COMPLETE Associated Press Telegraphic Reports

Oakland Tribune.

LAST EDITION

VOL. LV | 12 Pages | OAKLAND, CALIFORNIA, WEDNESDAY EVENING OCTOBER 21, 1903 | 12 Pages | NO. 475

AMERICAN FINANCIERS MEET

Golden Gate Has Mysterious Marriage Story

FEDERAL BANK CLOSES DOOR

Russia is Now Forcing Japan to the Front

BANKERS GIVEN ADVICE.

Men Who Handle Other People's Money Should not Speculate.

Governor and Mayor Welcome Delegates to San Francisco.

SAN FRANCISCO, October 21.—The actual business of the 29th annual convention of the American Bankers' Association began this morning when the delegates assembled in the California Theatre. The auditorium of the theatre was comfortably filled when Prof. Caldwell Hardy used his gavel at 10:30 o'clock and later persons other than delegates began to augment the numbers in attendance.

The theatre and stage were handsomely decorated with flowers, evergreens and ferns.

President Hardy called the convention to order.

THE WELCOME.

Right Rev. William Ford Nichols, Bishop of the Episcopal diocese of California then invoked a Divine blessing upon the gathering.

Following the roll-call, Eugene E. Schmitz, Mayor of San Francisco, made an address extending a hearty welcome to the distinguished visitors and he was followed by Governor George C. Pardee.

Another address of welcome was made by James D. Phelan on behalf of the San Francisco bankers.

PRESIDENT'S RESPONSE.

President Hardy made a brief response to the messages of good will and hospitality as follows:

"The unprecedented prosperity of the past years brought us last fall to a climax of high prices for commodities and securities. The same sunshine which brings to its full fruition our rich harvests also fosters the cares. So, among the substantial edifices of our prosperity, have sprung up artificial commercial structures which have failed signally to stand the test of time. Over-sanguine people, some probably not over-scrupulous, had been capit-

(Continued on Page 2.)

MARRIED OR NOT MARRIED.

Records Say Mrs. Miller is a Bride of a Few Days.

Lady Says "Nay, Nay" But She Could Marry if She Desired.

A question which is engrossing the attention of the gossips of Golden Gate, and especially of that section in the vicinity of Sanford avenue and Marshall street, is whether Mrs. Laura Etta Miller, who resides at 5867 on the latter thoroughfare, has become the bride of John C. Venter, whose place of abode is the same number on Marshall street.

Mrs. Miller denies that she has again assumed the responsibility of wedded life. Mr. Venter the alleged groom, was in San Francisco at the time THE TRIBUNE reporter called, and that gentleman's version of the story could not, therefore, be obtained.

THEY WERE MARRIED.

At the home of Rev. Dr. Dille, pastor of the First M. E. Church, on Myrtle street, an attendant stated that a man and a woman giving those names, respectively, were married there by Rev. Dr. Dille a short time ago, and the records in the Recorder's office of this county bear out the story, showing that the marriage had been performed by the doctor on the 8th inst., and that, at the reverend gentleman's request, the certificate was filed of record on the 15th inst.

The certificate also sets for that bride and groom are residents of Oakland and that the ceremony was witnessed by E. P. Stearns and Mrs. E. R. Dille, the age of the bride being given as "over 18" and that of the groom as "over 21" years.

INTEREST IN THE NUPTIALS.

More than ordinary interest attaches to the announcement of this marriage, for the reason that only a short time ago all the newspapers of this city and San Francisco gave publicity to the sudden and unexplained disappearance of John C. Venter, the supposed bridegroom. Coupled with this announcement was the statement that a tender feeling had sprung up between the man who had dropped out of sight and Mrs. Laura Etta Miller. Indeed, that lady, at the time, was quoted as admitting that there was an affair of the heart between herself and Venter, but that the latter's disappearance was an

(Continued on Page 2.)

WELCOME TO MEN OF MONEY

Governor Asks Bankers "How Do You Like California".

Welcome to Land Where There Are no Lightning Rods.

SAN FRANCISCO, October 21.—At the opening of the Bankers' Convention here today Governor George C. Pardee made the following address of welcome:

"Gentlemen of the Bankers' Convention:—It is not often that the Governor has an opportunity such as this. Whenever the Governor has faced even a single banker, the latter has listened only as long as he pleased. Today, however, the tables are turned. The Governor must, out of sheer politeness, if for no other reason, be listened to as long as he wants to talk. And to think that he has not one, but such a multitude of bankers, even the assembled representatives of the whole American banking world, completely at his mercy, fills the Governor's soul with a great joy. My 'paper' today, for once, must be 'accepted' without "protest." The 'drawer' has the 'drawee' at a great disadvantage; no 'discount' will be allowed; it is a 'sight draft' with 'grace,' 'second and third not only "unpaid" but even unissued. Gentlemen, there is one thing for you to do, and that is to shelter yourselves behind the customary 'no recourse'; for you had but one, and that I have revised by seeing to it that yonder doors are locked and carefully guarded.

HOW DO YOU LIKE US?

"I suppose I ought to have begun this address of welcome by asking you the question with which, it is said, every Californian greets those whom he, for the first time, meets, viz: 'How do you like California?' What we really mean by that question is really not how do you like California, but how much do you like California? For we know that everybody likes the Golden State, and we always judge of the intelligence and intellectuality of the stranger within our gates by the degree of love he expresses for California. So, as I look over your faces today, I am sure that you like California better, almost, than any other place on earth.

NOT STRANGERS.

"But you are not strangers within our gates. You are our welcome guests. Welcome to the land where there are no lightning rods nor cyclone cellars; where no one dies from heat nor perishes with cold; where roses bloom the year around, and nature always turns her smiling face towards him who trusts her for his sustenance. Welcome to the western boundary of the United States, where the great Pacific sends the surges thundering to our very doors—the great Pacific that soon will bear upon its calm, untroubled bosom such argosies as trade and commerce have not seen before. Welcome to the Golden Gate, which open on to far Cathay, and through which, 'ere long, will flow the 'wealth of Ormus and of Ind.' Welcome to our mines, our forests, our mountains, our valleys, soon to teem with millions where but scattering tens of thousands now reside; welcome to the dizzy depths and towering heights of the Yosemite; welcome to the green and gold of our orange and lemon groves; welcome, in a word, to California, for there is no latchstring and no key—our doors are all ajar.

"Better loved ye canna be,
Will ye no come back agin?"

HE WILL START A COLONY

John Hazeltine.

NEW YORK, Oct. 21.—Poor a day laborer, but a successful philanthropist, John Hazeltine of Syracuse, who has made himself conspicuous by his efforts to help his poor neighbors, will lead a band of unskilled workmen with their families to Montana in time to plant Spring crops next year, and try to do something better in life than lead a hand-to-mouth existence.

RUSSIA CALLING JAPAN.

Looks As Though There May Yet Be War in Far East.

Both Sides Continue to Prepare for a Break.

LONDON, October 21.—A report was in circulation on the stock exchange today that the negotiations between Russia and Japan has been broken off but the foreign office officials said they had not heard anything confirmatory to the rumor. This statement was made subsequent to the visit paid by Baron Hayashi to the foreign minister, Lansdowne. The officials of the foreign office added that the report was contrary to the general trend of its information.

RUSSIA IS ACTIVE.

LONDON, October 21.—A dispatch to Reuter's Telegram Company from Tokio says:

"Russia military activity on the Korean frontiers is unabated. The important newspapers take a gloomy view. They are inclined to believe Russia does not intend to fulfill her repeated promises and declarations, in which case it will be incumbent on Japan to take decisive steps for the sake of her very existence. The Japanese gunboat "Chiokai" was to have wintered at New Chwang, but this arrangement has been countermanded."

FIGHTING MAN NAMED.

YOKOHAMA, October 21.—The ministerial conferences, naval preparations, and notably the appointment of Vice-Admiral Toga, known as a "fighting man," to command the standing

FEDERAL BANK IS BANKRUPT

Big Failure in Pittsburg Causes Great Deal of Excitement.

Stock Speculation Caused the Bank to Go to the Wall.

PITTSBURG, Pa., October 21.—The Federal National Bank was not opened for business this morning. The following notice was posted in explanation: "Closed by the authority of the comptroller of the currency.

"JAMES B. CUNNINGHAM,
"Receiver."

Some such action as this has been within the possibilities for the past few days, forecasted by the determined raid made upon the institution's stock on the Pittsburg Stock Exchange. The positive statements, however, of the president, J. A. Langfitt, to the effect that the bank was not in need of money and that its losses would not affect its real capital or surplus, did much toward allaying distrust on the part of its depositors, thus preventing a run. The closing of the bank was decided upon at a meeting of the directors last night which did not break up until 2 o'clock this morning. At that hour none of the officials would make a statement and localy the outcome of the meeting was not generally known until the receiver's notice was posted at 9 o'clock.

The bank is a United States depository and reported on hand September

(Continued on Page 2.)

For Coughs and Colds, children take Piso's Cure without objection. 25c.

FORESTERS ARE IN SESSION.

HIGH COURT HOLDING AN IMPORTANT SESSION AT STOCKTON.

STOCKTON, Cal., October 21.—The high court of the Independent Order of Foresters was called to order this morning at 9:30.

The most important feature of the morning session was the report of the finance committee. The committee recommended that the high court dues remain at one dollar as last year. No change was recommended in the salaries of the high secretary, high treasurer or high auditor. It was recommended that the office of high chief remain an honorary one as before, but that he be allowed traveling expenses when actually visiting courts.

It was also recommended that the state be divided into three districts—the northern, central and southern, and that the districts be apportioned for visitation, so that the high chief would have one district, the past high chief one, and the high vice chief one, and that they be paid $3 per day and travelling expenses while actually engaged in visiting the courts, each to visit all the courts in his district at least once a year.

All other missionary work was left to the high standing committee with the recommendation that the committee mentioned secure from the court of the order all possible aid in organization and extension work.

The mileage and per diem of delegates—6 cents a mile one way and $2 per diem while in attendance—remain unchanged.

The report was adopted as read.

A shell fired at the battle of Manila by Dewey's fleet was presented by High Chief Ranger to Supreme Chief Ranger Dr. Oronhyatekha. It has been made into a vase.

The election will take up the afternoon. There are no contests on for most of the offices, but it is generally believed that most of the present high officers will be re-elected, except as to the honorary officers, who will go up the line in regular order.

PRESIDENT OF THE N. P.

HOWARD ELLIOTT WILL MANAGE AFFAIRS OF THE BIG CORPORATION.

ST. LOUIS, October 21.—Howard Elliott, vice-president of the Chicago, Burlington and Quincy railroad, who was today elected president of the Northern Pacific Railroad to succeed C. S. Mellen, was seen here this afternoon by a representative of the Associated Press just previous to his departure for St. Paul.

Mr. Elliott stated that while he appreciated very fully the compliment paid him by the Northern Pacific directors in electing him president of that company, nevertheless, it will be natural for him to have a feeling of regret at leaving the Burlington, for whom he had began work in 1880. Mr. Elliott said further:

"There is a natural commercial exchange and inter-dependence between the States in the Mississippi and Missouri valleys and those in the northwest, and I shall try to do what I can to promote those relations in my work on the Northern Pacific road, which is a great property and an important factor in the business development of the Northwest."

Mr. Elliot said that he would continue to make St. Louis his home until after the world's fair, of which he is a director.

"My duties as president of the Northern Pacific," he continued, "will make it necessary for me to be on the road a great deal, as I want to become acquainted with the property and the men as rapidly as possible. I shall also have to go to New York more or less, so it seems unwise to move at present; even if my family were in St. Paul, I should of necessity be separated from them a large part of the time."

POSTOFFICE OFFICIALS DISMISSED.

WASHINGTON, October 21.—The Postmaster-General has dismissed from office M. A. Lewis, superintendent of supplies of the postoffice department; Lois Kempner, chief of the registry division and C. B. Terry, a clerk in the supply division. The action is in accordance with the postal investigation just closed.

GUILTY OF CONTEMPT.

REDDING, Cal., October 21.—W. W. Wheeler, superintendent of the Northern California Power Company, was today found guilty of contempt of court and sentenced by Judge Head to pay a fine of $250 or serve 125 days in jail. Acting on the advice of his attorney, Wheeler had men set up a pole line over some land in the face of an injunction restraining the company from so doing.

CABINET OUT.

CHRISTIANA, Norway, Oct. 21.—The cabinet, presided over by Otto Blehr, has resigned in consequence of a parliamentary committee's decision in favor of opposition in a disputed election in the Nedenaes district, whereby the opposition gained four seats. A coalition cabinet made up of the conservatives and liberals will be formed. King Oscar has entrusted Professor Hagerup to form the new cabinet. Sigurd Ibsen, a son of Henrik Ibsen, the poet and dramatist will probably become chief of the Norwegian delegation in the council of state meeting at Stockholm.

LIFE RAFT IS LOST.

LITTLE PROBABILITY OF SIX PEOPLE BEING SAVED.

PORT ORFORD, Ore., Oct. 21. — The life-raft to which it is supposed six people from the ill-fated steamer South Portland are clinging has not been seen today and hope of rescuing them is growing less. The fog hangs thick over the coast and unless the raft is blown ashore, there is little probability of the six people being picked up. Captain J. B. McIntyre refuses to make a statement regarding the loss of his ship.

CENTRAL BANK
OF OAKLAND.
Banking in All Its Branches
Business, Personal and Savings Accounts Invited. Government, State, County and City Bonds Bought and Sold. Travelers' Letters of Credit Issued Available Throughout The World.

Authorized Capital - $1,000,000.00
Paid Up Capital - 300,000.00
Surplus Fund - - 304,556.35

THOS. CRELLIN, Pres. W. G. PALMANTIER, Vice Pres. H. M. BARRY, Cashier

DIRECTORS
GEO. C. PERKINS. JOHN L. HOWARD. THOMAS CRELLIN
H. C. MORRIS. W. S. PHELAN. C. D. PIERCE.
W. G. PALMANTIER. A. S. BLAKE. H. S. MORRIS.
J. A. BRITTON. J. W. PHILLIPS.

ABSOLUTE PROTECTION
Best Private Safe Ever Built Only $4.00 Per Year.

The Central Safe Deposit Vaults are modern, safest and best we have ever built.—HERRING-HALL-MARVIN SAFE CO

THE BEST IS NEVER TOO GOOD

The Safes and Boxes built for the Central Safe Deposit vaults are the best ever turned out of our factory.
DIEBOLD-SAFE & LOCK CO.

THE STRONGEST VAULT obtainable is to be preferred, especially if it costs no more.

SAVINGS DEPARTMENT
A Separate Room for the exclusive use of savings depositors, on savings accounts. Interest paid or compounded semi-annually.

Fourteenth and Broadway Oakland, Cal.

Will Hold a Fortune

An Individual Steel Safe in our Safe Deposit Vaults will hold a fortune in bonds, stocks, notes and other securities, and keep it free from danger of loss by fire or burglary.

The Renter Holds the Key
and can have access as often as he desires.
Four Dollars a year is the cost.

THE OAKLAND BANK OF SAVINGS
BROADWAY AND TWELFTH

Resources - - - $ 11,000,000.00
Cash and United States Bonds 3,286,000.00

ISAAC L. REQUA, President
HENRY ROGERS, Vice President
W. W. GARTHWAITE, Cashier
E. C. HAGAR, Assistant Cashier

SPECIAL BARGAINS

$4500

A very fine home on Albion street, near Telegraph; 2 story; seven rooms; bath and basement. Good stable.

$2250

On Ninth avenue, opposite F. M Smith's; large lot, 48x150; 2 story house; 7 room; barn, chicken houses, fruit trees—easy terms.

$6500

Right in town; east of Broadway, and north of Twelfth; lot 50x100; very fine house of nine rooms—easily worth $8,500.

WOODWARD, WATSON & CO.
1172 Broadway, Corner Fourteenth

DO YOU GET UP WITH A LAME BACK?

Have You Rheumatism, Liver or Bladder Trouble?

To Prove What SWAMP-ROOT, the Great Kidney, Liver and Bladder Remedy, will do for YOU, all our Readers May Have a Sample Bottle Sent Free by Mail.

Pain or dull ache in the back is unmistakable evidence of kidney trouble. It is Nature's timely warning to show you that the track of health is not clear.

If these danger signals are unheeded, more serious results are sure to follow; Bright's disease, which is the worst form of kidney trouble, may steal upon you.

The mild and the extraordinary effect of the world-famous kidney and bladder remedy, Dr. Kilmer's Swamp-Root, is soon realized. It stands the highest for its wonderful cures of the most distressing cases. A trial will convince anyone—and you may have a sample bottle free, by mail.

Swamp-Root Entirely Cured Me.

Gentlemen:—I know you do not need this from me, as you are daily receiving hundreds of testimonials. However, I want to say that I think you have the greatest remedy on earth for kidney, bladder and liver trouble. I had been troubled for years, was operated on several times and spent a large amount of money and received no benefit whatever. I suffered everything, and it was necessary for me to get up as many as twenty times during the night.

My attention was called to your Swamp-Root and I gave it a thorough trial and the result was that it completely cured me.

J. W. ARMANTRAUT.
Sept. 12th, '03 Greentown, Ind.

Lame back is only one symptom of kidney trouble—one of many. Other symptoms showing that you need Swamp-Root are, being obliged to pass water often during the day and to get up many times at night, inability to hold your urine, smarting or irritation in passing, brick-dust or sediment in the urine, catarrh of the bladder, uric acid, constant headache, dizziness, sleeplessness, nervousness, irregular heart-beating, rheumatism, bloating, irritability, wornout feeling, lack of ambition, loss of flesh, sallow complexion.

If your water when allowed to remain undisturbed in a glass or bottle for twenty-four hours, form a sediment or settling, or has a cloudy appearance, it is evidence that your kidneys need immediate attention.

In taking Swamp-Root you afford natural help to Nature, for Swamp-Root is the most perfect healer and gentle aid to the kidneys that is known to medical science.

Swamp-Root is the great discovery of Dr. Kilmer, the eminent kidney and bladder specialist. Hospitals use it with wonderful success in both slight and severe cases. Doctors recommend it to their patients and use it in their own families, because they recognize in Swamp-Root the greatest and most successful remedy.

If you have the slightest symptoms of kidney or bladder trouble, or if there is a trace of it in your family history, send at once to Dr. Kilmer & Co., Binghamton, N. Y., who will gladly send you free by mail, immediately, without cost to you, a sample bottle of Swamp-Root and a book of wonderful Swamp-Root testimonials. Be sure to say that you read this generous offer in the Oakland Tribune.

If you are already convinced that Swamp-Root is what you need, you can purchase the regular 50 cent and one dollar size bottles at drug stores everywhere. Don't make any mistake, but remember the name, Swamp-Root, Dr. Kilmer's Swamp-Root, and the address, Binghamton, N. Y., on every bottle.

CRUSHED TO DEATH BENEATH CARS.

LOS ANGELES, October 21.—Robert Burns, 22 years of age, was ground to pieces late last night in the Southern Pacific freight yards at River station. The wheels of a switch engine and three box cars passed over his body. Burns and another young man named Dan O'Donnell, were beating their way over the railroad. Last night they intended to go north. A freight train was being made up for San Francisco. Burns tried to get on one of the three cars which a switch engine was drawing near Aurora street. He fell and both of his legs and one arm were cut off and the rest of the body was terribly mangled.

Dan O'Donnell, the deceased's partner, was arrested on a charge of intoxication, and will be detained to testify at the coroner's inquest. According to this man, Burns lived on 95th street, between Fourth and Fifth avenues, New York.

ALAMEDA SYNAGOGUE.

At a joint meeting of the Hebrew Association and the Ladies' Hebrew Endeavor Society of Alameda held last Sunday the two organizations consolidated and organized the First Hebrew Congregation of Alameda. The erection of a synagogue will soon be consummated by the new congregation. The following named officers have been elected: Levy Bahr, president; Mrs. I. Harber, vice-president; Sam S. Green, secretary; Mrs. M. Gutter, treasurer; Mrs. L. Bahr, Mrs. A. Jacobs and Mrs. J. Kaufman, trustees; I. Harber, J. Kaufman, M. Gutter, Mrs. K. Goldstein, Mrs. L. Kuttner and Mrs. J. Glick, directors.

CRIME TRACED TO COACHMAN.

HONOLULU, October 21.—After nearly three months of detective work, the thief who on the night of August 1 stole $11,000 worth of jewels from Mrs. Samuel Parker, has been identified in the person of Benjamin Gallagher, a coachman in the employ of the Parkers. All of the stolen jewels save one have been recovered. The missing gem is a blue diamond valued at $4,500 and is believed to have been sent to the Pacific Coast to be sold. Owing to the fact that Gallagher was an old employe of the Parkers, and that he had always borne a good reputation, the Parkers have decided not to prosecute him.

"Do you think much of Miss Frisbie?" asked Mr. Gilroy of Mr. Spatts.

"About twenty-four hours a day," was the reply.—Town Topics.

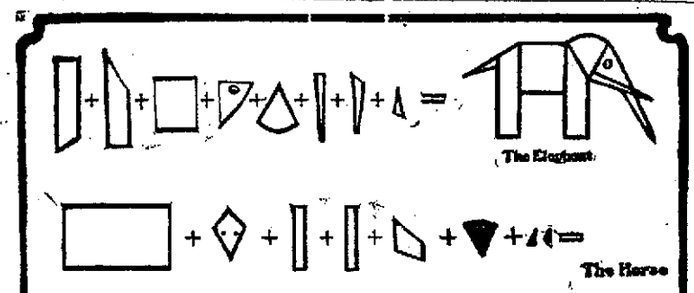

Bright boys and girls will find that it is worth their while to try to solve the Kinderbeasts, the new puzzles found in packages of H-O Oatmeal. In each package is a card of instructions. A Kinderbeast is a kindergarten animal. It is great fun to do them. Mothers will find that the Kinderbeast puzzles will keep the children busy for a long time, in an instructive way.

H-O is oatmeal with the starch changed to dextrine and is all ready to slip into the tissues of the body without overworking that most enslaved organ, the stomach. H-O requires less cooking than any other oatmeal.

H-O *for brain and brawn*

SHE WAS MARRIED AT NOON.

MISS OLNEY THE BRIDE OF GEO. BABCOCK—PERSONAL AND SOCIAL NOTES.

Owing to the long illness of the bride's mother, Mrs. Caroline Olney, the wedding of Eleanor Dayton Olney and George Reed Babcock, at high noon today, was a very quiet one.

The ceremony was performed by Rev. Carson Shaw assisted by Rev. Lee, before an improvised altar in the large window recess in the front drawing room. This altar was formed by the ingenious use of ferns, palms and smilax and was the result of the labor of the bride's girl friends.

A quaint and pretty feature of the wedding was due to the incident of the bride's gown and laces being the same as that worn by her mother on her own wedding day. It was of heavy white silk, and for today's occasion was changed and modernized only as absolutely necessary. With the gown was worn a sash that had belonged to the bride's grand-mother, and the veil was also a family heirloom.

The bride was given away by her mother who had been carried down stairs for the few moments necessary for the performance of the ceremony, and by whose chair her daughter stood during the reading of the service.

The bride carried a shower bouquet of white jasmine, in which was hidden the charmed ring, penny, and silver piece.

Miss Cameron, a life long friend of the bride, was her only attendant. She wore a very simple but beautiful white gown.

The groom is the son of Mrs. Henshaw Ward, and is a well known and highly respected man in Oakland's business circles. His friend, Mr. Pendleton was his best man.

After a wedding breakfast, the happy couple left for their honeymoon tour, their destination being kept strictly secret.

Mr. and Mrs. Babcock will return after ten days, and will make their home at the Olney residence at 1004 East Twenty-eighth street.

FIVE HUNDRED CLUB.

Friday evening, October 23, will mark the first meeting of the Five Hundred Club at the residence of Mrs. William Clift, with Mrs. Lee Cole Burnham as hostess for the evening. Those present will be: Mr. and Mrs. F. C. Clift, Mr. and Mrs. George de Golia, Mr. and Mrs. Frank Watson, Mr. and Mrs. Seth Mann, Mr. and Mrs. Charles H. Lovell, Mr. and Mrs. Willard F. Williamson, Mr. and Mrs. Robert S. Moore and Mr. and Mrs. Lee Cole Burnham.

AT THE STUDIO.

This afternoon Miss Laura Prather entertained a bevy of Oakland girls at her pretty studio. The guest of honor was Miss Gretchen Fassett of New York, and among the twelve or fourteen present were the following: Miss Chrissie Taft, Miss Bessie Palmer, Miss Edith Selby, Miss Ethel Kent of San Francisco, Miss Gertrude Allen, Miss Cornelia Cratton, Miss Noel de Golia and others.

AT THE RECEPTION.

Mr. and Mrs. I. L. Requa and Mr. and Mrs. W. G. Palmanteer and Mr. and Mrs. John F. Conners will be among the Oakland people at the bankers' reception, to be given at the Hopkins' Institute tonight.

A NEW DAUGHTER.

Mr. and Mrs. Irving Lundborg are the happy parents of a little daughter, born Sunday night.

BANKERS GIVEN ADVICE.

(Continued From Page 1).

alizing and re-capitalizing schemes of all kinds and inducing people with paper profits to underwrite flotations which they were unable to carry. The boom had gone too far, the natural reaction set in and a general house-cleaning began where it was most needed, in the weeding out of over-capitalization and inflated securities.

"We have gone through a period of liquidation in speculative circles of the most drastic character without disaster except to a few who had gotten too far beyond their depth. The process is not yet clear and the way is now strewn with cripples and indigestible securities, but business conditions are sound.

NEVER TAKE RISKS.

"If there is any class of men more than others who should never take speculative risks, itis those who are handling the earnings and savings of others, and the seeking of deposits at high rates of interest, which can only be earned by speculative investments, is a menace to sound banking. Saving depositors should carefully shun such institutions, of which there are, however, happily but few.

"The vast majority of us feel assured we have had, so far, all the currency we have needed and that an increase of it, just at this time would lend a further undesirable stimulus to speculation. The enormous production of gold in the last few years has been either lost sight of, or if studied, will furnish food for thought. The advantages claimed for the bank circulation of other countries over our bond-securing notes have much merit from a scientific standpoint and would have more from a practical standpoint, if the element of risk could be eliminated, which has brought distress in some cases. The practical question is, if successfully grafted onto our banking system and if so, how? The idea of a 'central bank' or a 'branch banking system' is repugnant to our conception of free government and institutions, and unless I mistake the temper of our people, will never be accepted. Neither will any form of currency be accepted which does not carry with it the same confidence of security which our bank notes now enjoy.

CREATION OF SECURITIES.

"There has been a greater creation of securities in the consolidation of many of our railroads than actual values, apparently, justify, but the concentration of management and control has brought about a stability of rates which has created an established volume for their legitimate securities, without hardship to the patron of the roads.

"It is a serious question whether the aggregate market value of all securities equals the amounts originally expended in the construction of them, with even a moderate return upon the investments. The reduction in the cost of transportation has made it possible to move freight profitable at rates which would have formerly been considered impossible. I do not mean to suggest that the roads should be left entirely free in the matter of fixing rates but the reasonable concentration of their management should rather facilitate their control in this respect by conservative enactment. The enormous increase of business developed by our prosperous condition has so over-taxed existing facilities as to necessitate extensive improvements, which have brought the roads into the market with borrowings which have seriously taxed our resources, but where these improvements have been undertaken on a legitimate basis, there is apparently little reason to apprehend any difficulty in carrying them to a successful completion and utilization.

A WORD ON PUBLICITY.

"A word on publicity, as it relates to all public corporations. The publication, occasionally, of an individual bank statement, which it subsequently develops is not legitimate would be a poor excuse for the suppression of bank statements in general. Banks bear intelligent and fair information as to their standing and if the same publicity from other public corporations could be required, a most important service would be rendered the public.

"Let us turn our faces to the bright future of our country and our association. When the rising sun today first touched the eastermost border of our country, it looked down upon the richest and most prosperous nation in the world, and when tonight it shall have cast its last rays on the Golden Gate, it will leave behind the most enlightened and progressive people it has ever shone upon."

Secretary Branch read his report and was followed by George F. Orde, the treasurer.

MANY MEMBERS.

Secretary Branch in his report showed that the paid membership is 7065, with the annual dues amounting to $78,513. In the past year 313 members were lost through failure and withdrawal, but to offset this loss 1139 new members were placed on the roll.

PREVENTING CRIME.

E. F. Swinney, chairman of the executive council, in presenting the report of the council, said that the main item of expense of the association rises from the work of the protection committee in preventing and detecting crime, and this expense exceeds the income. The committee advocated an increase of dues, graduated according to capitalization. The plan of creating a gauranty association, which would include banks and employes, and which would reimburse members incurring losses through dishonesty, was not favored by the executive council.

A resolution favoring a money order system for banks was approved. The practice of paying interest on daily balances was not commended.

When the executive council's report was read a resolution favoring the increase of dues to add $35,000 to the income of the association was adopted.

The report of the currency committee was then read.

FEDERAL BANK IS BANKRUPT

(Continued From Page 1.)

9, $70,000 of United States deposits.

DECLINE IN STOCK.

The stock of the company has been subjected to sharp declines on the Pittsburg Exhange this week. On Monday the stock sold down from 115 to 85 and it was forced up to 101. All day yesterday it sagged and the closing quotations were 85, a number of transactions having been made at 80.

The course of the stock has attracted much attention and numerous reports were in circulation, but they were promptly and fully denied by President Langfitt. He stated, however, that the bank had suffered only one positive loss, that of $140,000 for which it held notes of the Eastern Tube Company of Zanesville, Ohio. That company is in the hands of a receiver and a plan of reorganization is being worked out, he said, and the bank's loss on that account may be small.

The closing of the Federal National Bank had apparently but little effect on the local stock exchange. Trading was light but firm at about yesterday's closing quotations. No dealings in any of the local bank stocks were recorded during the first hour's trading and no unusual action is looked for today.

In a general way banking officials of this city feel confident that the Federal National Bank's troubles will be confined to itself and will not disturb any other financial institution.

Receiver Cunningham thinks it may be two or three days before he can make a statement of the bank's condition. A statement as to the cause of the failure has not yet been made public.

TOLD OF FAILURE.

WASHINGTON, October 21.—The acting comptroller of the currency was advised last night that the Federal National Bank of Pittsburg would not open for business this morning. He immediately appointed National Bank Examiner John B. Cunningham receiver. No details are known at the comptroller's office as to the causes which led to the failure. The bank was chartered November 16, 1901, with a capital stock of $2,000,000. Joseph Langfitt is president and George W. Eisenbes cashier.

The following is a statement of the bank's resources and liabilities as shown by the last report to the controller:

Resources—Loans and discounts, $50,306,072; overdrafts, $433; U. S. bonds, $806,652; stocks and securities, etc., $17,500; real estate, $55,849; due from banks and bankers, $1,130,592; cash and cash items, $675,452; total, $7,693,932.

Liabilities—Capital stock, $2,000,000; surplus and undivided profits, $580,669; circulation, $500,000; due to banks and bankers, $2,375,552; unpaid dividends, $5,448; deposits, $1,932,107; bills payable, $100,000; total, $7,693,932.

WILL GET MONEY.

PITTSBURG, October 21.—Robert S. Smith, president of the Union National bank and president of the Pittsburg Clearing House Association, said:

"I was assured last night by President Langfitt that every depositor would get every dollar due. It is possible that some small country banks which do business through the Federal, may be temporarily embarrassed, but even at that, it will be only temporary."

PRESIDENT'S STATEMENT.

PITTSBURG, Pa., Oct. 21.—A. Langfitt, president of the Federal National Bank, in a signed statement, says:

"The Federal National Bank has finally yielded to the combined assaults of its stockholders and depositors and has closed its doors until arrangements can be made to discharge all depositors claims. The question of reopening will then be decided.

"When the business depression came on, the stockholders, from necessity or fear began throwing the stock upon the market. The stock issue was large and the market weak. On groundless rumors our splendid list of depositors took fright and the rapid withdrawal of moneys began and increased until, despite our best efforts, the bank could not meet the demands on it.

"Last night the directors, believing such course to be the proper one, ordered the bank to be closed temporarily and requested the comptroller of the currency to take charge.

"Two weeks ago our deposits exceeded four million dollars and until yesterday 'when the floods came,' we had maintained our full legal reserve.

"When the doors closed, we had approximately $1,900,000 of deposits to secure, which we had on hand in cash, time and demand loans and other good properties about $4,600,000. This was our condition after having paid out to depositors in addition to currency receipts and disbursements over $2,000,000 within fifteen days in a period of generally strenuous financial conditions."

MARRIED OR NOT MARRIED.

(Continued From Page 1).

evidence of mental disturbance, and that she would not marry him in his "nervous condition."

Venter's disappearance, however, was of short duration. He is again a resident of the Miller home and his re-appearance is coupled with the strange story and denial of marriage above referred to.

LICENSE TWO YEARS OLD.

This story is all the more remarkable because the marriage in question was performed by authority of a license to both Venter and Mrs. Miller, and that license, too, was issued nearly two years ago, but seems not to have been used until a few days ago.

WHO WAS THE BRIDE?

All the facts, such as they transpired at the Dille home and as they are on file in Recorder Grim's office, were detailed to Mrs. Laura Etta Miller, but that did not impel her to withdraw her denial.

The subject, therefore, which otherwise might have been dismissed, becomes doubly interesting, because it suggests the queries: If Mrs. Laura Etta Miller was not the bride, why was such a certificate recorded? Who was the woman who enacted the roll of bride under the name of Laura Etta Miller? As the lady in question says she knows of no other woman of her name in this city, and as the directory of Oakland shows no other person of the same name, it follows that there is a mystery, perhaps a deception, here which the people of Golden Gate would like to have either disclosed or cleared away.

HEROINE OF STORY.

Mrs. Laura Etta Miller, the heroine of this somewhat involved situation, seems in no way annoyed by the peculiar position in which this combination of circumstances places her.

In chatting on the subject, Mrs. Miller, who has an air of uprightness which becomes her and who resides in a neat vine-embowered little green cottage, detailed some facts leading up to her present experience, which show that she has had considerable to do with those stepping-stones to marital bliss, or otherwise known as marriage licenses.

NOT MRS. VENTER.

When the reporter called, he asked to be permitted to see Mr. Venter. He was informed that Mr. Venter was in San Francisco and would not be home until late. The newspaper man then asked to see Mrs. Venter, and received the answer: "There is no Mrs. Venter—here." In response to further questions, Mrs. Laura Etta Smith said:

"I am not Mrs. Venter. I am not the wife of John C. Venter. I was never married to him. I have never been at the home of Rev. Dr. Dille. I was never married by him to Mr. Venter or to any other person. I have never seen Dr. Dille that I know of. Who was the bride? I am sure I don't know. I tell you it wasn't I. There may be another Laura Etta Miller in the world, but I don't know it. I received a bill the other day for a Laura Miller, but that was Laura A. Miller. That isn't the same, is it? You can never prove it by me who the bride is. No, it doesn't give me any annoyance. If you want to, you can publish it, but it may be as well to say nothing about it, because it might set Mr. Venter off again. He is now working all right for a responsible firm."

GUESTS AT WEDDING.

Mrs. Miller evinced a desire to see the names of the witnesses of the marriage, and those of E. P. Stearns and Mrs. Dill, as above given, were shown her. The lady's comment indicated that she had already heard about the marriage because she said:

"I heard there were six. Six what? Guests. Where? Why at the marriage. No, I will repeat, I wasn't among them."

THAT OLD LICENSE.

The reporter asked if it were not a fact that a license had been taken out for the marriage of herself and Venter as far back as January 9, 1902, and whether she had not given her consent to the taking out of that license. She was told that the records of the County Clerk's office showed that, on the day in question, a marriage permit had been issued by then Deputy County Clerk Leslie McKillican, and she was asked what had become of the license. To these queries, Mrs. Miller gaily replied:

MARRIAGE LICENSE IN PIECES.

"Well, I was in the room at the court house when the license was issued. Mr. Venter signed for it. I didn't sign. I have that license now. I have never used it. Three days after I got it, I tore it in pieces. I have the pieces yet. I wonder if I could use it, if I should paste the pieces together, so that you could read it?"

Mrs. Miller was informed that such instruments have life until used. She said she had thought that they "ran out" after a time. She was also informed that it was on the license issued on that same day in 1902, nearly twenty-two months ago, that the alleged marriage of herself and Venter had been performed. She was asked if she had pasted up the torn license and allowed it to be used, and if she had not, whether or not she knew how the marriage could have been solemnized on that license, and replied:

MAY HAVE GOT ANOTHER.

"I didn't give him the pasted license. He may have got a copy of the license. Didn't he?" she asked, smiling.

"Why did you keep the torn fragments of that license?"

"Well, not for any purpose in particular."

TORE OTHER MARRIAGE LICENSES.

"That is not the only marriage license I have torn up. I have torn up two others at two different times, and from two different men. I will not say whether or not the licenses were gotten with my consent. They may have been taken out in this State, in Illinois or some other place. Why did I tear them up? They got among some papers that I was destroying. Didn't I want to marry those men? I won't say. I have been divorced and I can marry my divorced husband any time I want to."

Rev. Dr. Dille is in Santa Rosa, and his understanding of the situation can not be obtained until his return.

RUSSIA CALLING JAPAN

(Continued From Page 1.)

squadron, have led to a renewal of the anticipations of trouble. Some decided development in the crisis is expected shortly.

The steamship and railroad companies are reported to have been notified to be in readiness for emergencies.

ST. PETERSBURG, October 21.—A dispatch to the Novoe Vremya from Vladivostok under today's date says:

"The Japanese government has notified its consul here that there is no reason why the Japanese should leave Vladivostock. This was in reply to a query of the consul on the subject."

MARRIAGE LICENSES.

The following marriage licenses were issued by the County Clerk today:

William H. Campbell, Oakland....over 21
Lizzie M. Smith, Oakland.....over 18
Antone F. Perry, Mission San Jose....32
Mary Bettencourt, Mission San Jose...28
William E. Phillips, Clovis.....over 21
Ida M. Dennett, Alameda.....over 18
James R. Jack, Gilroy.....27
Amelia C. Zeh, Halfmoon Bay.....28
George T. Gerlinger, Portland.....27
Irene S. Hazard, Berkeley.....23
Alfred Brewen, San Francisco.....22
Jeannette Donahue, San Francisco....20

SALOONMAN SURRENDERS.

BERKELEY, October 21. — Samuel Fisher, the saloonkeeper who created a disturbance at the runmage sale at the Trinity Methodist Episcopal Church, gave himself up to the police this morning. His case was set for trial for November 10. He was released on $200 bail furnished by Dr. C. F. Gladding and Dennis Landregan. Fisher will leave immediately for Cripple Creek, Colo., where he has a sister who is very ill.

CABINET RESIGNS.

ROME, Oct. 21.—At a ministerial council today the cabinet unanimously decided to tender its resignation. This action was taken after Premier Zanardelli had announced that he had sent his resignation to the king, in consequence of failing health.

PLAIN FIGURES

that's a sign of honest dealing, not subterfuge, no humming and hawing, no sizing up the client.

YOU can read the price mark on all our goods, and we invite you to compare them with those found elsewhere.

We are Agents for Large Manufacturers

and therefore can save you money.

Our special sales continue to be popular.

THIS WEEK'S SPECIAL:

Morris Chair $8.00 up

Velour, Reversible Cushions

Metropolitan Furniture Co.

Glasses That Fit

and cure failing sight. If the eyes demand GLASSES do not try first one pair and then another. If you do you eyes will suffer. Better come here and have the eyes examined and glasses made. We do this.

F. W. LAUFER

Optician
10th and Washington Sts., Oakland
In Wishart's Drug Store.

A Helpful Hint

Are you aware that the 25th day of December is Christmas?—and that we are daily nearing the most busy season of the year—let us suggest that you commence making those

Gift Selections

right now—SMOKING JACKETS, HOUSE COATS and BATHING GOWNS particularly.

C. J. Heeseman
1107 to 1113 WASHINGTON ST.

PROBATE NOTICE.

In the Superior Court in and for the County of Alameda, State of California.—No. 8846. Probate. Department No. 4.

In the matter of the estate of Gaspard Koenig, deceased.

Notice of time appointed for probate of will.

Notice is hereby given that Friday, the 6th day of November, A. D. 1903, at 10 o'clock A. M. of that day, and the Courtroom of Department No. 4 of said Court, at the Court House in the City of Oakland, County of Alameda, State of California, have been appointed as the time and place for proving the will of said Gaspard Koenig, deceased, and for hearing the application of John Preuler for the issuance to him of letters testamentary thereon.

(Seal.) JOHN P. COOK, Clerk.
By A. A. Rogers, Deputy Clerk.
Dated October 21st, A. D. 1903.
A. COMTE JR., Attorney for Petitioner.

Defy the fog

—defy everything

It would seem as if everybody in Oakland were coughing these last two mornings. The fog gets into their lungs and the mischief is done. Now a fog is nothing unnatural—there have always been fogs and always will be. But there is no reason why they should threaten your health.

If your great motive power—the blood, be in perfect condition, you need never take cold, if you exercise very ordinary common sense. Water will not rust a well-kept, well-oiled machine. It will wreck an ill-kept, exposed machine. Apply this principle to yourself. Protect yourself from all passing dangers, such as fogs, weather changes and the like, of maintaining a perfectly healthy condition.

Thousands are doing this by a daily pleasing mouthfull of

Maltol

Malthol is not an experiment; it has been tested for years and it is the secret of much of the robust health, ruddy cheek, bright eye and steady hand that you note among your friends.

If you have good health, Malthol will guarantee your keeping it.

If you have not, it will bring it to you.

It's a builder.

Malthol, regular price, is $1.25, but our cut rate is a dollar. Exclusive agents.

Osgood's
THE DRUG CUTTER
The Store that always gives you exactly what you ask for.
Seventh and Broadway
OAKLAND

JOHN A. BECKWITH.
GENERAL INSURANCE AGENT,
1118 BROADWAY.

THE LATEST NEWS.

COMPLETE LIST OF MISSING.

Tug Goes in Search of the Portland Life Raft.

PORTLAND, October 21.—According to latest reports from the South Portland wreck the missing number twenty-one, the dead one, and the saved seventeen.

Following are still missing:

PASSENGERS.

MRS. FLETCHER BENT.
S. BAKER.
J. S. LAHEY.
MRS. W. E. TYRRELL.
WILLIAM TYRRELL.
F. MOINGE.
C. HOLLENBECK.
D. McKAY.
PAUL REINMUTH.
J. C. WRIGHT.
J. WATSON.

OFFICERS AND CREW.

SECOND OFFICER KILGORE.
STEWARD WILLIAM HOLMAN.
GEORGE JACKSON.
E. HUMPHREY.
H. CHRISTOFFEN.
JOHN McKENZIE.
CHARLES PETERSON.
B. DOHERTY.
P. WOLFE.
OTTO BRANDT.

DEAD.

CHARLES HUSTON.

SURVIVORS—PASSENGERS.

H. WEBBER.
L. BAKER.
AL BAILEY.
GUY BENT.

OFFICERS.

CAPTAIN JAMES McINTYRE.
FIRST OFFICER CHARLES BRUCE.
CHIEF ENGINEER JAMES WARD.
SECOND ASSISTANT ENGINEER T. PIZZOTTI.

CREW.

JAMES ALLWOOD.
T. JOHNSON.
WILLIAM ROBINSON.
W. HUGHES.
JOHN DRISCOLL.
JOHN McEWEN.
JOHN REAMES.
W. WILSON.
EMMANUEL PASSOMENIS.

A tug from Coos Bay has been cruising along the shore in an attempt to locate the missing raft. The fog has been a great hindrance in the search and with the current sweeping to the south it is possible that the raft, which was constructed of the steamer's hatches, has been driven a great distance from the scene of the wreck. The tug Columbia took out Ilwelerti'sk7890 night but failed to find any trace of the shipwrecked people. With the seas continually sweeping over the raft there seems little hope that anyone on the raft will survive. Although the beach has been carefully patrolled for miles during the past 24 hours, no bodies have been washed ashore.

AN ALAMEDA BOY.

One of the survivers of the wreck is Leslie F. Baker, son of Mr. and Mrs. F. G. Baker, of 1207 Grand street. Young Baker is a graduate of the Alameda High School. He was up North on a pleasure trip. He escaped in the captain's boat.

MRS. TERRY MARRIED AGAIN.

SANTA CRUZ, October 21.—A marriage license was issued yesterday afternoon to W. G. Wallace and Mrs. Georgia K. Terry, both of Stockton, where they are prominent in society circles.

Dr. W. G. Wallace, whose marriage to Mrs. Georgia K. Terry in Santa Cruz is announced, is a well-known dentist of Stockton, where he has resided for a number of years.

Mrs. Terry was the widow of the late Reel B. Terry, one of the most prominent attorneys on the coast. He was a nephew of David S. Terry, who many years ago was shot down and killed at Lathrop by Nagle, the bodyguard of Justice Stephen J. Field.

Mrs. Terry left her home in Stockton about ten days ago, accompanied by her daughter, announcing that she intended spending a short vacation. They went to Santa Cruz, where they were joined Monday by Dr. Wallace and where the ceremony was performed. Dr. Wallace owns a splendid residence on North El Dorado street, Stockton, where he and his wife will reside.

JACOB SELBERG PASSES AWAY.

Jacob Selberg, a single man, aged 58 years, died yesterday at 824 Kirkham street and will be buried tomorrow from the parlors of Delehanty & Havens at 2 p. m., with interment at Mountain View Cemetery. Deceased was a native of Sweden and had been here but six months. His former residence was in Willits, Cal.

In usual trade, neither buyer nor seller knows the goods, and both take risks.

Not so Schilling's Best; both know, and there are no risks.

At your grocer's; moneyback.

FOUND HER MONEY IN STOCKING.

Lovely Footpad Story, With Thrilling Sequel, Told By Mrs. Tobey.

Bernard Tobey, who has for the past five years resided at Crockett and worked in the sugar refinery there, told Chief of Police Hodgkins this afternoon that last Sunday his wife, who resides at Ashby Station, Berkeley, and her brother who works in the cotton mills, came to visit him.

When she returned he gave her $60 in three $20 pieces.

Mrs. Tobey went to the Sixteenth street station and boarded a local train for home.

When she got off at Ashby Station at 8 p. m., a man followed her and demanded that she give him the money.

She denied that she had any, but he insisted that she had and that he saw her hide it away and that she put it in her stocking.

He drew a pistol and threatened to shoot her and she surrendered the money.

She wrote to her husband and he went to her home and asked the police to find the man and the money.

W. C. T. U. IN SESSION IN VALLEJO.

VALLEJO, Cal., October 21.—Routine matters took up the time of the W. C. T. U. convention at the morning session. This afternoon the election of delegates to the national gathering will occur as will also the presentation of the mother's banner according to the county doing the most work.

Tonight a debate is scheduled on the question "Resolved that the good of the race demands the enfranchisement of woman." At the same session a new state membership flag will be presented to the order by Mrs. Annie Little Barry and will be accepted by Mrs. Emily Hoppin.

WERE KNOWN IN BERKELEY.

BERKELEY, Oct. 21.—Mrs. W. E. Tyrrell and her son, W. E. Tyrrell Jr., who were drowned on the steamer South Portland, were well known in Berkeley, have left but a few months ago for Portland. Mr. Tyrrell gave up an important position with the Southern Pacific Company in San Francisco to accept a place in the office of the British Counselate at Portland. Mr. and Mrs. Tyrrell were members of St. Mark's Episcopal Church where Willie Tyrrell sang in the choir. First Officer Bruce of the South Portland was also a former resident of Berkeley.

HUSBAND AND WIFE ARE RECONCILED.

Notice of the dismissal of the divorce action begun some time ago by Mrs. Harriet A. Pearman against W. E. Pearman was filed with the County Clerk today. It is stated that Pearman has been able to reconcile his wife who has charged him with the violation of his marital vows and to condone his alleged intimacy with women other than his wife.

Pearman is a hospital steward in the employ of the United States Government. They were married in 1900 in this city where they have made their home. Pearman is alleged to have had women friends both in Oakland and San Francisco. He, however, has promised to be good and the suit has been ordered dropped from the docket in consequence.

ARREST DENTISTS.

SAN FRANCISCO, Oct. 21.—Five dentists in the city will be arrested on warrants charging them with practicing dentistry without a license. The warrants were issued today by Judge Fritz on complaint of C. C. Hamilton, the assistant secretary of the State Board of Dental Commissioners, who informed the judge that the board intends to carry on a crusade to rid the city of all unlicensed dentists to the end that only competent work be done.

BANK CHANGES NAME.

Permission was given the Athenian Bank of Oakland to change its name to the Security Bank and Trust Company this morning by Judge Greene. The bank recently increased its capital stock from $75,000 to $1,000,000, and it now wishes to take a new name with the change of its capitalization.

STOLE HIS CLOTHES.

Lewis Bender of 616 Broadway reports that some one entered his room yesterday at the above number, and stole therefrom a suit of clothes, which he would like to have returned and the thief caught.

HIS WIFE BELIEVED IN HIM.

Inquest Held on the Body of the Oakland Highwayman.

SAN FRANCISCO, October 21.—The inquest into the death of George W. Nottingham, the Oakland highwayman, who shot and killed himself Monday morning, was held this morning at the Coroner's office.

Practically no new details were added to the story of Nottingham's tragic death. Mr. and Mrs. Thomas Scott, father and mother of Nottingham's former wife, in whose apartments he ended his life, testified that as far as they knew Nottingham's behavior was excellent.

They knew him as a steady, sober, industrious citizen ever since his release from San Quentin. They both testified that he came home about 4 o'clock Sunday afternoon and did not leave the house until late Sunday night.

They next heard him come in the house early Monday morning, just before he fired the fatal shots into his heart.

WIFE TESTIFIES.

Mrs. Hattie Nelson, who became the wife of Nottingham about ten years ago, just before he held up the station agent at Walnut Creek, for which crime he was sentenced to serve eight years in San Quentin, testified that since Nottingham's release from San Quentin she believed him to be leading a straight career. She testified that they were engaged to be re-married again.

She detailed the homecoming of Nottingham Monday morning after being down town all night, and then she told the story of his suicide.

She said Nottingham asked her forgiveness for something which he did not state to her, and then before she could prevent him he fired two shots into his heart.

Detectives Thomas Ryan and Graham and Sheriff Veale of Contra Costa county told the story of their hunt for Nottingham from Sunday afternoon until Monday morning when he shot himself.

The jury brought in a verdict of suicide. Nottingham had committed several robberies on the other side of the bay, and when he found that the police were about to arrest him ended his life.

WILL IS FILED FOR PROBATE.

Petition for the probate of the will of the late Gaspard Koenig was filed today by John Freuler who with Antoine Borel are named as executors. They state that the estate consists of stocks, notes, and mortgages, the value of which is unknown to them as they are in the possession of the deceased's widow, Marie Florence Koenig.

By the will the entire estate is left to the executors in trust for the widow and three children of the deceased. They are directed to pay Mrs. Koenig $20 a month as long as she lives and remains unmarried. If she should remarry the trustees are directed to give the property to the children. There are numerous bequests of small amounts to various nephews and nieces.

MAY RETAIN HIS OFFICE.

Judge Melvin decided this morning that the contention made by Attorney Howard K. James of Alameda, that Justice of the Peace R. B. Tappan had secured his election to the office illegally, was ill-founded and the contest started by James looking to the ousting of Tappan from his office was decided by the Judge in favor of the latter.

James alleged that Tappan made anti-election speeches in which he promised that if elected to office of Justice of the Peace he would not collect certain fees allowed him by law as City Recorder, or that he would do the work of both offices for the salary of one. James charged that this was a violation of the purity of election law and began legal proceedings in an endeavor to have Tappan ousted.

The arguments in the case were made some time ago and the matter submitted to the Judge for his decision. In rendering his opinion tpday the Judge stated that upon looking up the points made by James he found that they were hardly in line with the case in question. He said that he did not believe the questions raised by James and he ordered judgment to be entered for the respondent.

MINERS MEET.

SAN FRANCISCO, October 21.—The executive committee of the California Miners' Association has set November 16, 17 and 18 as the dates for the 12th annual convention of that organization and this city as the place of meeting. The various associations will elect delegates to the convention.

NEW ANIMAL AMBULANCE.

The Board of Directors of the Oakland Society for the Prevention of Cruelty to Animals will hold a special meeting tomorrow afternoon at 2 p. m. at the office of the society at 1003½ Broadway, at which the new animal ambulance will be presented to them.

GAYLEY'S BOOKS AT U. C.

PROFESSOR CHARLES MILLS GAYLEY.

BERKELEY, October 21.—The University of California library has received the first volume of a series by Professor Charles Mills Gayley on "Old English Comedy." The book has been well received by critics. Several English and American authors are co-operating with Professor Gayley in the work.

BROKE WARD'S HAND.

COLORED MAN HALED INTO COURT ON A SERIOUS CHARGE.

"My uncle, C. C. Hackett, came into my room when I was in bed and said I had been telling stories to his wife about him and another woman. He raised the coverlet and struck me with a curtain-roller across the knees. He then struck me across the hand and broke it."

This was a part of the testimony of Luvenia Russell, a colored girl of 15 years, a ward of Hackett's, with a tingle of white in her veins, against C. C. Hackett, a colored carpet-layer, who resides on Stanton street, Alameda and who is charged, in Judge Quinn's court, with mayhem.

Drs. Kitchings and Bull testified that the fingers of the hand were broken.

After the complainant's case had been closed, Justice Quinn read the statute on mayhem, which requires among other things, that, to constitute mayhem, a part of the body must be not only disfigured but must also be rendered useless.

Defendant's attorney said a black eye was a disfigurement, but that it did not necessarily render the orb useless.

Deputy District Attorney Hynes declared that if the District Attorney's office were asked to give an opinion on the subject, it would advise that the case in question was one of mayhem.

An adjournment was taken until Monday next, to enable counsel on both sides to submit the latest decisions on the subject.

The complaining witness declared that her uncle had improperly accused her of telling stories about him and a woman to his wife.

It was developed that Hackett's wife had accused him of being unnecessarily devoted to another dusky lady and that Hackett had admitted the impeachment. It is said that he then suspected his niece and ward of tattling and chastised her.

In her own behalf, Luvenia Russell said:

"I saw my uncle, C. C. Hackett, in company with the woman at a picnic at San Jose, but I didn't tell his wife. I said nothing."

Miss Russell is now living with a family named Duncan in East Oakland.

NAMED ON THE GOVERNORS' STAFF.

SACRAMENTO, Oct. 21.—James B. Lankershim of Los Angeles, has been commissioned lieutenant colonel and aide-de-camp on the Governor's staff.

THEY WERE LICENSED.

The following statement has been received from F. G. Baird, D. D. S., secretary of the State Board of Dental Examiners:

"Having learned through the press that a number of dentists were recently arrested in Oakland for violating the law regulating the practice of dentistry, I beg leave to state that an error was made by the party who swore to the complaint. The following dentists whose names were published as violators of the law, are duly licensed and registered and should not have been arrested: P. A. Marlott, J. F. O. McMath, G. M. Hein, C. E. Lancaster, J. S. Reese. Signed F. G. Baird, D. D. S., Secretary State Board of Dental Examiners."

EPPINGERS IN A CORNER.

GRAIN WAS NOT IN THE WAREHOUSE AS REPORTED.

SAN FRANCISCO, October 21.—Detective Thomas Gibson, who has been investigating the affairs of the Crockett warehouse of Eppinger & Co., has filed a report with the District Attorney, showing that instead of containing 38,000 tons of No. 1 wheat, the warehouse contained but 4400 tons of inferior quality.

The failure of Eppinger & Co. was announced several months ago and caused a tremendous sensation in the markets of the country.

Following sensational disclosures reflecting on members of the firm, the Grand Jury returned indictments charging Herman and Jacob Eppinger with having obtained money under false pretenses, it being shown to the satisfaction of the jury that the brothers had secured heavy loans on warehouse receipts which called for more wheat than the warehouse actually contained. The trial of the Eppingers will occur next month.

AN ITALIAN TAKES HIS LIFE.

LOS ANGELES, Cal., October 21.—Fidele Frischi, an elderly Italian, committed suicide today by shooting himself in the right temple. The man was employed as porter in a North Main street saloon and for several weeks had been despondent, saying that he did not care to live any longer. He was 56 years of age.

S. Y. SWAN DEAD.

Samuel Y. Swan died yesterday at Marysville from the results of blood poisoning received in attending upon a sick brother Odd Fellow. He was a native of California, aged 39 years. The body will reach this city this evening and be buried tomorrow afternoon at Mountain View from the residence of J. P. Taylor on Clay, near Thirteenth street. The services will be under direction of the Odd Fellows' General Relief Board of this city. Deceased leaves a wife, Isabelle Swan, and two uncles residing in this city.

CONSPIRATORS AT WORK.

WASHINGTON, Oct. 21.—The officials of the Interior Department admit there are several special agents working in the Pacific Coast States on an investigation into efforts which are being made to secure control of large areas of the public land for speculative purposes. There are many indications of conspiracy through the use of forest lieu scrip and through entries under the timber and stone act but so far no test case has been made.

WEATHER FORECAST.

SAN FRANCISCO, Cal., Oct. 21.—Forecast: San Francisco and vicinity: This afternoon and tonight cloudy; Thursday cloudy, probably rain by Thursday night; fresh southwest winds with fog, changing to southeasterly.

UNITED STATES WILL GET A FAIR DEAL.

RUSSIA WILL NOT GO BACK ON THE TREATY MADE.

WASHINGTON, Oct. 21.—The State Department officials are disposed to attach little credence to the reports that come from the Far East of a purpose on the part of Russia to defeat the operation of the new treaty between the United States and China, so far as it relates to the opening of ports in Manchuria to our commerce.

It is pointed out that the reports are particularly inspired by a desire to cause friction between the United States and Russia.

As an act of courtesy and in view of the Russia's considerable Manchurian interests, a draft of this treaty before it was officially submitted to the Russian agents in China, and by them communicated with the Russian foreign office.

Through entirely reliable channels the United States was assured that the treaty was not objectionable to Russia.

The United States is entirely satisfied that the Chinese treaty when ratified by the United States Senate will secure the objects aimed at, namely, the opening of Manchurian ports to American commerce on even terms with Russian commerce.

GIANT ANIMAL FOUND.

BAKERSFIELD, Oct. 21. — Florence Gleason and Walter James, of this city, have unearthed in the bed of the Calloway irrigation canal the remains of an animal of gigantic size, somewhat resembling a horse, but quite different in many ways from the modern equine.

The specimens of the find were sent to Professor Merriam, of the State University, who pronounced the fossil to be that of an animal closely allied to the horse, which existed many centuries ago. It is presumed to be a relic of the tertiary age. Further specimens of the fossil are being unearthed and sent to the university.

FORTUNE FOR THE FAMILY OF W. J. BRYAN.

NEW HAVEN, Conn., Oct. 21. — On cross-examination in the probate court today William J. Bryan testified that a sealed letter, mentioned in the will of the late Philip Bennett of New York and this city, was a request that Mr. Bryan should accept $40,000, of which $10,000 was to be given to Mrs. Bryan, and $15,000 invested for their children, who were to receive $7000 each when Mr. Bryan thought it wise.

The letter was opened by the court, but was not read publicly.

WILL STOP ALL GAMBLING

CHICAGO, Oct. 21.—Mayor Harrison today gave notice of his intention to stop all forms of race course gambling.

SUSPECTS WILL BE SET FREE.

The police authorities have become convinced that there is not sufficient evidence at hand to warrant them in holding the three suspects whom they have had in custody for the past two days, namely, Michael Griffin, Herbert Summer and George Kelly, and they have been released.

While it has been found necessary to let these men go, the Chief appears to be pretty well satisfied of the identity of the men who robbed the Kley saloon last Saturday night, and William Lynch and Anthony Curtain, two other suspected men, are undergoing the sweating process. Nussbaumer, the bartender in the place, has been to see the men, and it is thought identifies Lynch as one of those who assisted in doing the job, although the officers will make no more definite statement concerning the matter than that they "have a line on Lynch." Concerning Curtain they do not give out even this much, but they are still holding him pending further examination.

Arthur Beauchamp, Joseph McCutcheon, Joseph McCourtney and Louis Davis, men who were in the saloon at the time of the robbery, are all in the employ of the railroad or Pullman Company, and are all now out on their runs and have not had an opportunity to look at the detained men. As fast as they come in they will be requested to call on the Chief, and if their identification should be complete warrants will at once be issued for the men now held on suspicion.

DROPPED DEAD ON FIELD.

ANNAPOLIS, Md., Oct. 21. — Lewin, right guard of the Baltimore Medical College, dropped dead in the first half of the football game with the navy today. Neither team had scored when the game was called off.

NORDICA SALE.

The sale of seats for the famous Duss Orchestra from the Metropolitan Opera House and the peerless Nordica will open at the Macdonough Theater tomorrow morning at 9 o'clock. The attraction will appear at the theater on Wednesday evening, October 28.

HIS AGE WAS 103.

THEN IT TOOK A RAILROAD TRAIN TO TAKE HIS LIFE.

Daniel Rodgers, a colored man, aged 103 years, died at 4:20 p. m. today at 820 Magnolia street. His home was in Watsonville, where he was a chicken-raiser. He came down from there last Tuesday. In attempting to get off a coast line train at Third and Townsend streets, San Francisco, the train moved and he was thrown against another car, receiving severe injuries. Dr. J. P. Dunn, the railroad physician, who treated him, expresses doubt about the cause of death, and says it will require an autopsy to determine of what he died.

SHIP LOST AND CREW MISSING.

HONOLULU, Oct. 21.—The French bark Conetable de Richemont has been lost on French frigate shoals and sixteen of her crew are missing. Captain Raubt with the carpenter, cook and three seamen reached Kauai on Sunday in a small boat and arrived here this morning. Captain Raubt reports that his ship struck the shoals at 4 a. m. on October 10th in a dead calm and had to be abandoned 24 hours later. Two boats with 16 men are missing, one in charge of the first mate, who is the son of the captain, with seven men, and the other containing the boatswain and seven men. These two boats are without provisions and a searching expedition may be organized to look for the shipwrecked men. The Richemont was bound from Hongkong to a South American port.

STOCK MARKET

SAN FRANCISCO, Oct. 21.—The following quotations up to noon to-day are given by Bolton, de Ruyter & Co. of 490 California street:

MISCELLANEOUS BONDS.	Bid.	Asked.
Bay Counties Pow Co, 5%..	103¼	103¾
Cal Cen Gas & Elec Co. 5%..	103	.....
Ferries & Cliff House RR, 6%	114	116½
Haw Com & Sug, 5%	98	100
Los Angeles Ry, 5%	112	113¾
Mkt St Ry, 1 con mtg, 5% ..	.....	116½
Northern Ry of Cal, 5%	114	116
North Shore RR, 5%	100	.....
Oak Gaslight Co. 5%	107½	109¾
Oak Trans, 6%	117	119½
S F & S J Val, 5%	.....	117
S P R of Ariz, '10, 6%	108½	109
S P R of Cal. (stamped) ..	108½	109
S P Branch Ry of Cal, 6%	.....	134
Spring Val Wat, 6%	105¾	106¼
Spring Val Wat, 2 mtg, 4%..	99	100
WATER STOCKS.		
Contra Costa	39½	50
Spring Valley	39¾	40¼
STREET RAILROAD STOCKS.		
California	195	205
Presidio	37	40½
POWDER STOCKS.		
Giant	66	67½
Vigorit	.....	5
SUGAR STOCKS.		
Haw Com & Sug Co	44½	.....
Honokaa Sug Co	12½	.....
Hutchinson Sug Plant Co ..	10	10½
Makawell Sug Co	21	22
Paauhau S P Co	15½	16½
GAS AND ELECTRIC STOCKS.		
Pac Lighting Co	55¼	56½
S F Gas & Elec Co	66¼	66¾
Gas Cert's	66	67
MISCELLANEOUS STOCKS.		
Alaska P Assn	.....	155
Cal Fruit Can Assn	94	.....
Cal Wine Assn	.....	96
Oceanic SS Co	.....	7
Pac Aux Fire Alarm Co ..	22¾	.....

MARRIED.

McCABE-LE COUNT—In this city, October 20, 1903, in Trinity Church, corner Telegraph avenue and Twenty-ninth street, the Rev. Clifton Macon officiating, George W. McCabe of Alameda and Anita Le Count of Oakland.

WALDO-ABERCROMBIE—In this city, October 21, 1903, in Trinity Church, corner Telegraph avenue and Twenty-ninth street, the Rev. Clifton Macon officiating, Gentry Waldo and Corinne Alton Abercrombie, both of Texas.

TEUSCHER-MILLER—In this city, October 17, 1903, by Rev. E. R. Dille, Harvey Elmer Teuscher of Oakland and Rachael T. Miller of San Francisco.

OLEN-SKITCH—In this city, at the First M. E. Church, October 19, 1903, by Rev. E. R. Dille, William C. Olen and Edith Skitch, both of Oakland.

DIED

SWAN—In Marysville, Cal., October 20, 1903, Henry Y., beloved husband of Isabel Swan, and son of Samuel B. Swan, a native of California, aged 39 years, 2 months and 1 day.

Friends and acquaintances are respectfully invited to attend the funeral tomorrow (Thursday), October 22, 1903, at 2:30 p. m., from the residence of James Taylor, 1211 Clay street. Funeral under the direction of the Relief Committee I. O. O. F., of Oakland. All Odd Fellows are requested to attend.

ESPOSITO—October 20, 1903, Nicholas Esposito, dearly beloved son of Mr. and Mrs. P. Esposito, and brother of Jessie, Lillie, Ruby and Elsie Esposito, aged 9 years, 2 months and 2 days.

Friends and acquaintances are respectfully invited to attend the funeral tomorrow (Thursday) morning, at 9:30 o'clock sharp, from his late residence, 566 Fifth street.

KOSTER—In this city, October 20, 1903, John H., beloved husband of Emma Koster, and brother of Mrs. Gesine von Salzen of Dixon, a native of Hanover, Germany, aged 40 years, 5 months and 3 days. A member of California Lodge, No. 2, O. D. H. S., and Royal Arch.

Friends and acquaintances are respectfully invited to attend the funeral services Friday, October 23, 1903, at 2 o'clock p. m., at his late residence, 216 Thirteenth street. Interment Mountain View Cemetery.

Frank Cushman

The Minstrel, and his All-Star Company, will appear

TONIGHT for the LAST TIME

AT MAPLE HALL

Seats now on sale at Sherman & Clay's.

Too Late For Classification

REFINED young lady can find room and board with home comforts in private family at reasonable rate; references. Address Box 768, Tribune Office. q

FOR SALE—VERY CHEAP—A scholarship in a leading San Francisco business college. Address P. O. Box 14, Berkeley. y

POSITION by young lady in doctor's or dentist's office, real estate or insurance office; best reference. Address Box 795, Tribune Office. n

CENTRALLY located lodging house; clears $100 per month; good transient trade; no agents. 462 12th st.

YOUNG woman wants position to do general housework or cook. Call at 372 27th st., from 9 a. m. till 4 p. m. h

NEIL FAILED TO KEEP HIS PROMISE.

SEQUOIA CLUB COULD NOT CARRY OUT ITS FIGHT PROGRAM.

The scheduled contest between Al Neill and Dixie Kid, which was to have taken place at the Sequoia Athletic Club last evening, did not take place because of the failure of Neill to put in an appearance. Neill took the trouble to visit all of the morning papers and have them state, yesterday morning, that he would positively fight Dixie Kid last night, and his action in not showing up has put him in bad favor with the sporting public.

Many who went to the club gymnasium last evening expecting to see a good contest were inclined to blame the club for the fiasco. The managers kept in touch with Neill nearly all day yesterday and up to evening Neill assured them that he would be on hand. To add to the club's troubles Gus Salsbury failed to show up for his contest with George Brown and another pair were put on.

After much delay it was announced to the large crowd that there would be no fight, because Neill was nowhere to be found, and that those holding reserved seat checks would be entitled to a reserved seat at the next fight, which will take place between November 1 and 10, or their money back.

The crowd was greatly incensed and showed its displeasure by hoots and hisses. An effort was made to have Harry Foley take Neill's place, but he demanded too much money and the plan was abandoned.

The announcement made by the club last evening that Neill and Dixie Kid would fight under its auspices the first of next month did not please the crowd and it would hardly seem the proper thing for the club to do. Neill will never again be a drawing card in this city and it is doubtful if 100 people would turn out to see him if he should take a notion to keep his word. The club would do far better by getting another attraction. At all events, Dixie Kid says he will not fight him.

In lieu of the Brown-Saulsbury match a couple of amateurs by the name of McClure and Sloan were sent in for a six-round contest. Neither of them knew anything of the fistic game and the contest was stopped after a round and a half to prevent Sloan from being disfigured for life. The opening preliminary between Bobby Johnson and Jack Evans was quite good and furnished the only amusement of the evening. Johnson was the best man and secured a knock-out in the fifth round after flooring his man several times in preceding rounds.

WRECKED STEAMER WAS A FILIBUSTER.

NEW YORK, October 21.—Known as the Caroline Miller, the steamer South Portland, just wrecked on the Pacific Coast, was seized eleven years ago by the federal authorities in this port on suspicion of being a filibuster. She was boarded no the strength of a statement that the cargo she carried was contraband consisting of munitions of war for insurgents in Venzuela headed by General Joaquin Crespo. The Minister from Venezuela insisted that Francisco Gonzales, as agent for Crespo, shipped the war materials, but the Government had to recede from its position and in April, 1894, a verdict of $600 was rendered against the United States for illegally detaining the ship.

Captain John O'Brien, known as "Dynamite," who achieved considerable fame as a blockade runner in Cuban waters, commanded the Miller.

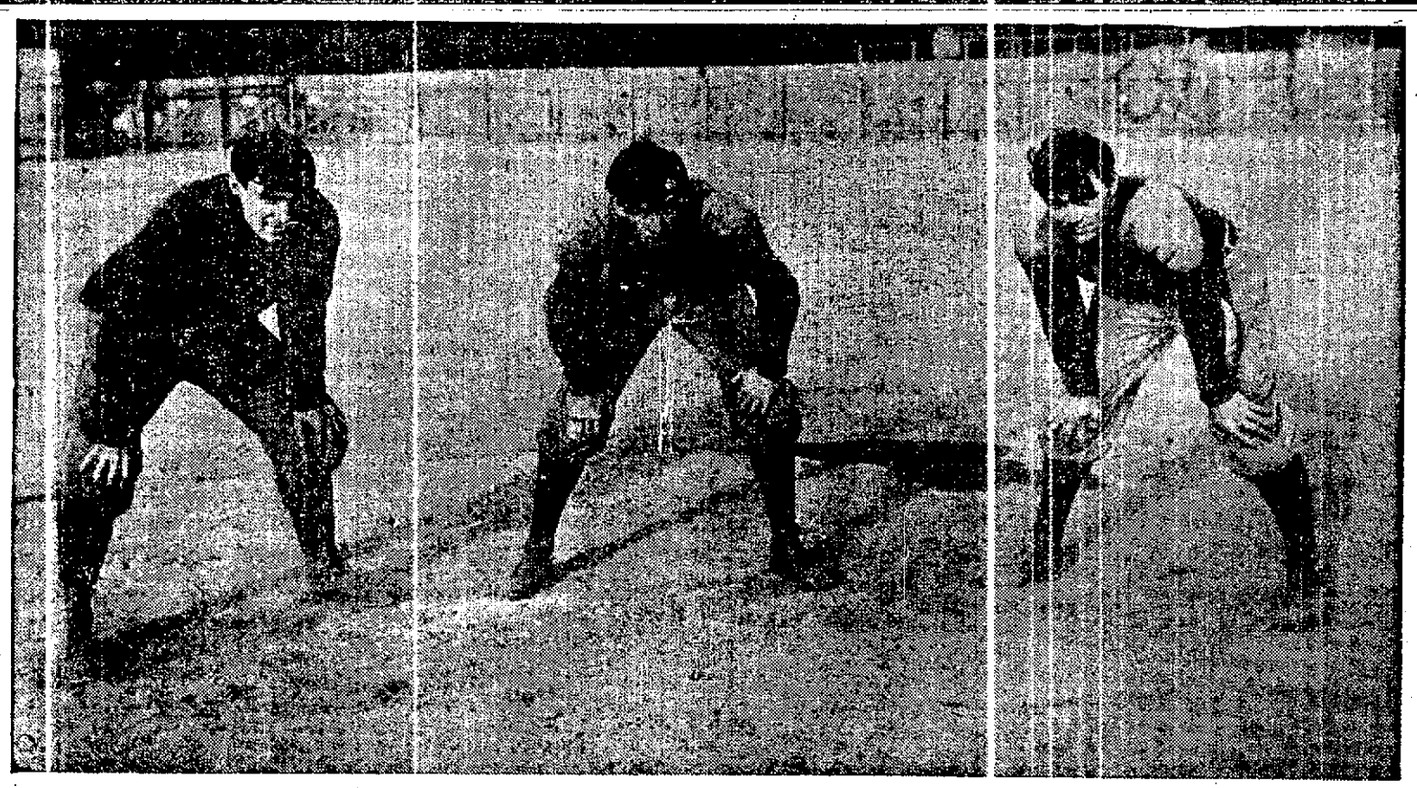

UNIVERSITY OF CALIFORNIA FOOTBALL PLAYERS.
Reading from left to right the names are: Boynton, Whipple and Snedigar.

PLAN FOR GOOD MATCH.

MEMSIC AND CORDELL MAY BE NOVEMBER ATTRACTION AT RELIANCE.

Matchmaker Mahony of the Reliance Athletic Club is negotiating for a stellar attraction for the November meet of the club. He has been in communication with George Memsic, the Portland lad, who gave Young Corbett all he wanted last spring in a four-round contest, and is trying to match him with Jack Cordell. Memsic is now in Chicago, but his manager, Sam Goodman, is of the opinion that Memsic would be only too glad to meet Cordell.

Cordell has only just turned professional and his showing with Angeli last month was such as to demand recognition from the best in the light-weight class. A match between Memsic and Cordell would meet with instant favor and prove to be a great drawing card. Memsic is a clever little fighter and recently he won a decision from Louie Long at Vancouver.

CANADA FAVORABLY TREATED.

LONDON, October 21.—The Times says Lord Alverstone is the only commissioner who could fairly be said to have approached the subject absolutely without bias save for the natural bias of a Briton in favor of British interests. "We doubt if after mature reflection," says the Times, "the Canadians will feel they could have hoped for any more favorable results if they had brought the case before an actual court of arbitration. As it is the matter has been dealt with in the most satisfactory way of friendly negotiations between the two nations. The inestimable gain of definitely settling a question offering perennial opportunities for discord between two great and kindred nations far outweighs any disappointment at the decision which, after all, practically leaves things as they were found."

PANAMA'S BIG DEFICIT.

PANAMA, October 21.—The Minister of the Treasury at Bogota has announced at a secret session of the House of Representatives that the national revenues are 30,000,000 pesos, in paper currency, less than the expenses.

The revenue of Colombia for 1901-2 was estimated at 28,983,540 pesos and the expenditures at 40,427,575 pesos, leaving a deficit of 11,448,935 pesos.

CUBAN COAST BATTERIES.

HAVANNA, October 21.—Four coast batteries here, evacuated by American troops and delivered to Cuba, are to be occupied by Cuban artillery.

WILL FIGHT NEXT MONTH.

BRITT AND SEIGER WILL MEET ON NOVEMBER TENTH.

It is now practically settled that Britt and Seiger will fight their postponed battle on November 10. Seiger, Roche and Greggains have been more than anxious to have Britt and Seiger fight, so negotiations have been easy. Britt is anxious to settle the mooted question with Seiger and thinks he will be able to do it on the date named.

The only obstacle encountered was the ordinance which specifies that there shall be only one professional bout a month in San Francisco, and the Yosemite Club has the November date with the Gardner-Fitzsimmons contest. The Yosemite Club magnanimously consented to allow Greggains to hold the postponed contest in his month and a number of Supervisors have been approached on the subject of granting the permit for a postponed contest. A majority of them have stated unofficially that they had no objection, so the match seems assured.

Martin Canole put in an appearance yesterday, but he will now have to wait until after November 10, and at that time he will be accommodated by the winner of the Britt-Seiger contest, and the loser, too, if he wants.

Jimmy Britt said last night: "I can bear my weight on my foot now and I believe I will be able to resume training in about ten days. I am in good condition owing to the careful preparation I gave myself at Croll's and will be ready to step into the ring on November 10."

Britt says he is willing to meet Canole two weeks from the date of the affair with Seiger.

"Of course if Seiger defeats me there will be no Britt-Canole night," said Jimmy. "That was the understanding from the beginning. Manager Gibb of the Colma Club told me that Canole had been warned that his match with me depended on the outcome of my go with Seiger and it was on this basis I agreed to box Canole. Such being the case there is little use of talking further about the Canole bout until I see how I come out with Seiger."

THE STORKS AT THE MACDONOUGH.

The engagement of the latest musical fantasy triumph, "The Storks," at the Macdonough Theater Thursday and Friday nights, October 22 and 23, promises to be an entertaining occasion, inasmuch as the original mammoth production and company of seventy-five people will be seen with the same elaborate detail as was seen in Chicago for five consecutive months, and in Boston for two months, and endorsed as being a veritable operatic rage, thoroughly American, and fairly embiazoned with all the happy mediums appertaining to gaiety, music, girls and laughter.

This latest merry musical fantasy is presented in two acts and three scenes. The book is by Richard Carle and Guy F. Steely, the lyrics are by Guy F. Steely and the music was composed by Frederic Chapin, and, although the piece fairly effervesces with novelties, it does not admit of a single interpolated number, a most praiseworthy factor that should receive the endorsement and encouragement of all admirers of originality, mirth, beauty and melody. Another much-heralded feature is its "birdie" array of western femininity, said to be a glorious beauty show of youth and loveliness. The seat sale is progressing rapidly.

WITNESSES ACCUSED OF PERJURY.

SAN JUAN, Porto Rico, October 21.—The witnesses who testified before the federal grand jury when it found an indictment against Collector of Customs Alonzo Cruzen for having received unlawful emoluments of smuggled goods, and who were accused of perjury in the endorsement with which United States District Attorney Pettingill nolled the indictment are today furiously angry with Mr. Pettingill and are threatening to sue him for slander. The district attorney declares that he may prosecute these witnesses. The affair has aroused great interest throughout the island and the final action of the court is anxiously awaited. The local press sustains the grand jury in its action.

ROBBER HOLDS UP RAILROAD MAN.

DARING CRIME COMMITTED AT THE WEST OAKLAND YARDS.

Last night, just as a special freight train was leaving the West Oakland railroad depot about 10 o'clock for Mendota, a masked man swung on the train leveled his gun at the brakeman and commanded him to throw up his hands.

He then went through the brakeman's pockets, divesting them of whatever change they contained.

A tramp, who was beating his way on the train, sprang out of his hiding place and attempted to interfere.

The robber turned on the tramp, striking him a hard blow on the head with the butt of his gun, and knocking him to the floor. He then jumped off the train and disappeared in the darkness.

The robbery was wired to the train dispatcher at the Oakland depot, who notified the police. No trace has as yet been found of the robber.

GEO. GOULD AS CHAIRMAN OF WABASH RAILROAD.

NEW YORK, Oct. 21.—George J. Gould has been elected chairman of the board of directors of the Wabash Railroad. Although the Wabash is a distinctly Gould property, Mr. Gould until the present time has held no official position other than that of director. C. D. Ashley, whom he succeeds as chairman, was elected vice-president in charge of the New York office. Other vice-presidents elected are A. C. Bird, who is in charge of traffic on all the Gould lines; Edgar T. Wells, Milton Knight and Wells H. Blodgett. No changes were made in the other officers.

COMPANY IS REORGANIZED.

NEW YORK, October 21.—At a special meeting in Jersey City, the International Fire Engine Company, has amended its by-laws and reduced the number of directors from 25 to 11. While the plan of reorganization is designed to become effective October 29, President Clarke said this period might be extended to give some delinquents an opportunity to agree.

A new Board of Directors was elected, as follows:

Benjamin P. Cheney, Silas Chapman, Jr., J. R. Clarke, Charles H. Fox, William H. Hall, Peter Murray, George L. Olney, C. Sidney Shepherd, William S. Taylor, C. H. Horton, and H. A. Hutchins.

FAST HORSES ARE COMING.

CRACK HORSES AND JOCKEYS FOR EMERYVILLE THIS WINTER.

President Thomas H. Williams of the California Jockey Club is now in the East and he has made a point of seeing a number of owners and trainers about coming to California this winter. He has been more than pleased with the results of the number of interviews and writes that there will be a larger Eastern representation than ever before.

Some of the best horses in the country will race on the Emeryville and Ingleside tracks this winter and they will be ridden by some of the foremost jockeys in the land. Prominent among the latter will be O'Neil who has been gaining renown on Eastern tracks together with Jockey Fuller.

Other boys from the East will be Burns, Bullman, Redfern, Gray, Jenkins, J. Daly, Michaels, W. Daly, J. Jones and J. Martin. Gray is riding during this meeting for Henry J. Morris and at the close will start for San Francisco. Jenkins expects to make a brief trip to England within a few weeks and upon his return will come West.

This will be the first season Michaels has spent in California. He has been riding successfully in the East for several years. The father of Jockey Cochran is negotiating with foreign owners in an effort to have his son ride abroad next season. He said recently that if no contract is signed calling for him to go abroad early next year, the boy will ride at San Francisco.

APPEAL FROM CUSTOMS DECISION.

NEW YORK, October 21.—Counsel for the government has announced that in order to definitely settle the question the Treasury Department will appeal a decision handed down by General Appraiser Somerville against the decision of the Collector of the Port to include in the dutiable value of certain classes of goods imported from France the amount of money of taxes enacted by French cities.

The same question was fought out some time ago before the United States Circuit Court in Cincinnati in the Rheinstom case, and decided adversely to the government, but the ruling was unsatisfactory to both appraisers and the department, so it has been decided to make a new case.

ALUMNI TO PLAY NEXT WEEK.

VARSITY TEAM WILL PLAY WITH THEIR PREDECESSORS.

Next week the second annual game between the University of California 'Varsity team and the Berkeley alumni will be played and it is expected that the game will be a memorable one. Arrangements are being made to gather together the best players of the last six years, making an all-star team. It is expected that the game will be fully as close as that of last year, when the 'Varsity won by the narrow margin of 5-0.

Head Coach Whipple will play tackle and Assistant Coach Hall will play left half. The others of the team will consist of Gendotti or Dunbar at center, Greisberg and Athearn at right and left guard, either Castlehun or Hansen will play the other tackle position with Whipple. Star and Decoto will probably play ends, Kerfoot or Ellis at quarter, "Locomotive" Smith at right half and Kaarsburg at full back. This will make a very strong team that should give the 'Varsity a hard game.

There has been some improvement in the playing of the 'Varsity team within the last few days and the coaches are hopeful that the defeat of the Freshmen last Saturday has had good effect on the big eleven. The players are instilling more life into their plays and exhibit better team work.

RELIANCE CLUB'S SHOW.

HEAVY WEIGHTS WILL BATTLE FIFTEEN ROUNDS ON TUESDAY.

The accident to Jimmy Britt, which caused his fight with Seiger to be postponed, and the failure of Neill to put in an appearance at the Sequoia Athletic Club last night, have been two big disappointment to the fight fans, who had their enthusiasm keyed up to a high pitch in anticipation of a good contest in each case. They will have an opportunity to work off their enthusiasm next Tuesday evening at the Reliance Club when Joe Millett and Al Weinig meet in a fifteen-round contest.

Millett and Weinig both have a substantial forfeit up for appearance and they will take good care that they do not have to forfeit it. The matchmaker of the club, George Mahony, took every precaution to prevent any possibility of a fluke and those who attend will be assured a first-class contest.

Both men have a reputation to make on this coast, as neither of them have every fought in California as professionals, and Weinig is a stranger in any class. A further incentive is the prospect of a match with the winner of the Gardner-Fitzsimmons fight next month. Weinig and Millett are training assiduously for their coming fight and both are confident that they can knock the other out.

As the articles call for catch-weights neither of the men have anything to worry them in making any specified weight, but will get down to the mark at which they can put up the best contest possible.

Matchmaker Mahnoy is now at work concluding negotiations for matching Bobby Johnson and Monte Attell for the main preliminary. If they are matched the contest should prove almost as interesting as the main event. Both are known as clever fighters and are capable of ag reat fight.

AMUSEMENTS AT IDORA PARK.

Miss Grace Darnley, the petite and pretty dancer, is making a hit at Idora Park this week. Her dancing is novel and graceful, and she is sure to be a success throughout the week.

Miss Ines St. Clair is remaining a popular favorite also. Her rich, clear dramatic soprano is pleasing all her hearers and her songs are the latest and most popular.

Others on the bill who are worthy of special mention are the Voltons, whose acrobatic feats excite wonder, fear and applause from the audience; the sketch team of Franks and Maybelle, which would draw laughter from the sourest visager; Ben Brown's illustrated songs and others.

The moving pictures are all new and vastly entertaining.

Manager Mackinnon is indeed to be congratulated on the excellence of the bill at Idora Park this week. The large crowds which congregate there nightly know how to express their appreciation of a thoroughly first-class performance, and the cheers and applause which greet the participants nightly are deserved on the part of all.

Tonight the Native Sons will hold forth at Idora Park. They will put on a minstrel show, which will be entertaining amusing and enjoyable in every particular. The proceeds will be used in the launching of the cruisor California, which the Native Sons have in hand.

Every Saturday and Sunday afternoon there is a matinee at Idora Park Theater, and Friday nights are devoted to amateurs.

After each performance Professor Bigney, the famous high diver, makes a 100-foot dive into a five-foot tank of water. This is a thrilling and exciting spectacle, which everyone seems to appreciate.

BELGIAN ENVOY ARRIVED.

SAN DOMINGO, Republic of Santo Domingo, October 21. — M. Charles Renos, the Belgian Charge d'Affaires, has arrived here with final instructions regarding the claims of the Belgian bondholders against Santo Domingo.

DEATH DUE TO ACCIDENT.

Last night the Coroner's jury decided that the unknown man killed on the 15th inst. by the Berkeley local just north of B street station, came to his death as the result of an unavoidable accident. The remains are still unidentified.

TEN INNING TIE PLAYED.

OAKLAND MAKES LESS HITS BUT SAME NUMBER OF RUNS.

LEAGUE STANDING.

Clubs—	W.	L.	Pct.
Los Angeles	118	66	.626
San Francisco	95	93	.505
Sacramento	88	91	.491
Seattle	81	89	.476
Portland	81	90	.474
Oakland	78	108	.419

YESTERDAY'S GAMES.

At Oakland—

	R.	H.	E.
Oakland	4	4	0
Sacramento	4	9	2

Batteries—Cooper and Gorton; Fitzgerald and Graham.

At Portland—

	R.	H.	E.
Portland	3	9	1
San Francisco	1	6	1

Batteries — McFarlan and Anderson; Cutter and Zearfoss.

Oakland and Sacramento opened a week's series at Golden Gate yesterday afternon and after playing ten innings the game was called on account of darkness with the score standing 4 to 4. Oakland made less than half as many hits as the Senators, but they played better all-around ball and made every hit count. The Recruits distinguished themselves by playing an errorless game.

The San Francisco baseball team seems to have a good-sized hoodoo with it on its northern trip. They lost six straight games to Seattle last week, and yesterday started to repeat the trick with Portland by losing the first game of the series. The score was 2 to 1 in favor of the Browns. The game was fast and snappy throughout and hugely enjoyed by the spectators.

There was no game at Seattle owing to the inability of the Los Angeles team to arrive in time for the game. The first game of the series was played this afternoon.

"Moose" Baxter has been released from further playing this season by Lohman at that player's request. Baxter thought he was not doing himself justice. Baxter has been a standing joke with the fans throughout the season.

Pete Lohman expects a new player by the name of Rockenfield to join the team tonight. The new man is a short fielder and is said to be a fair hitter. He has been playing with Spokane and Tacoma of the opposition league all summer.

First Baseman Freeman was the star of the San Francisco-Portland game yesterday afternoon. He was at bat four times and made a hit every time he was up. The rest of the team only got five hits between them.

Seattle has passed Portland in the percentage column and is now close on Sacramento. The Browns are close behind and it begins to look as if both teams will soon displace the Senators. The Stars have second place by a very narrow margin and will have to play better ball than they have during the past three weeks, if they expect to retain the place. Los Angeles is so far ahead that it cannot be overtaken and that team has the 1903 pennant won. Oakland seems hopelessly left in the rear.

WILL SETTLE GREAT MANY TREATIES.

NEW YORK, Oct. 21.—In regard to the Anglo-French arbitration treaty, just concluded, Baron d'Estournelles de Constant is quoted by a Herald dispatch from Paris as having said: "This convention is only the beginning of what is in store. Negotiations are in progress for four other treaties of a similar nature with Italy, Holland, Sweden and Norway. There is nothing in the way for a speedy conclusion of such a treaty with Italy. In a few months, perhaps even earlier, the clauses will be settled and the agreement may be published before the visit of President Loubet to Rome.

"As regards Holland, the government of that country, as well as of Sweden and Norway proposed a treaty of arbitration long ago, but no action was taken in the matter by France. This is now being done.

"The United States helped the cause of peace by submitting the first case to The Hague tribunal and I believe American statesmen would do well to come into closer contact with Europe. On this ground I have been invited to visit America next year. I shall go to the St. Louis Fair and deliver a series of lectures on the subject. My main object will be to obtain the formation in America of a group of Congressmen favorable to arbitration, who will afterward visit France and help the great movement for the world-wide adoption of arbitration between nations."

BARRIE DENIES CHARGES.

Alexander C. Barrie, of Berkeley, a traveling man, whose wife, Eliza Barrie, some time ago created a sensation by charging that she had been imprisoned in a sanitorium at Livermore for more than two years, at the instigation of her husband, filed an answer today to the suit for divorce which Mrs. Barrie instituted after she had been released from the sanitorium. Barrie denies all the accusations of cruelty that were included in his wife's divorce complaint.

For Over Fifty Years

Mrs. Winslow's Soothing Syrup has been used for children teething. It soothes the child, softens the gums, allays all pain, cures wind colic and is the best remedy for diarrhoea. Twenty-five cents.

LOST

Lost—Between Hotel Crellin and Y. M. C. A. building Sunday afternoon at 3 o'clock, a gold Knight's Templar charm and a gold fob chain. Finder will receive suitable reward if returned to Hotel Crellin.

Rheumatism
Is Not a Skin Disease.

Most people have an idea that rheumatism is contracted like a cold, that the damp, chilly air penetrates the muscles and joints and causes the terrible aches and pains, or that it is something like a skin disease to be rubbed away with liniment or drawn out with plasters; but Rheumatism originates in the blood and is caused by Urea, or Uric Acid, an irritating, corroding poison that settles in muscles, joints and nerves, producing inflammation and soreness and the sharp, cutting pains peculiar to this distressing disease.

Exposure to bad weather or sudden chilling of the body will hasten an attack of Rheumatism after the blood and system are in the right condition for it to develop, but have nothing to do with the real true causes of Rheumatism, which are internal and not external.

Liniments, plasters and rubbing will sometimes reduce the inflammation and swelling and ease the pain for a time, but fail to relieve permanently because they do not reach the seat of the trouble. S. S. S. cures Rheumatism because it attacks it in the blood, and the Uric Acid poison is neutralized, the sluggish circulation stimulated and quickened, and soon the system is purified and cleansed, the aching muscles and joints are relieved of all irritating matter and a lasting cure of this most painful disease effected.

S. S. S. is a harmless vegetable remedy, unequalled as a blood purifier and an invigorating, pleasant tonic. Book on Rheumatism will be mailed free.

SSS

Bowling Green, Ky.

About a year ago I was attacked by acute rheumatism in my shoulders, arms and legs below the knee. I could not raise my arm to comb my hair. Doctors prescribed for me for over two months without giving me any relief. I saw S. S. S. advertised and decided to try it. Immediately I commenced its use I felt better, and remarked to mother that I was glad I had at last found some relief. I continued its use and am entirely well. I will always feel deeply interested in the success of S. S. S. since it did me so much good.

311 12th St. MRS. ALICE HORTON.

THE SWIFT SPECIFIC CO., ATLANTA, GA.

OUR ONLY STYLE CAN & YOUR GROCER SELLS IT.
Taylor's
COCOA
MAY JUSTLY BE CALLED "EXTRA SPECIAL"
PURITY, QUALITY & FLAVOR
CANNOT BE EXCELLED AND THE PRICE IS WITHIN REACH OF ALL
WHY NOT GET THE BEST?

IN SOCIETY.

Large Party Given at Mills—Weddings and Receptions—Card Parties at Many Homes.

Mr. and Mrs. D. Johnson and family of Mills were given a grand farewell party recently before their departure for Oakland, where they will reside in the future.

The evening was enjoyably spent with games and music. As the midnight hour drew near the guests adjourned to the dining room, where a bounteous repast was served. At a late hour the merry crowd departed for their respective homes after bidding Mr. and Mrs. Johnson and daughter a pleasant farewell.

Those present were Mr. and Mrs. John Stahl, Mr. and Mrs. N. H. Laudrison, Mr. and Mrs. J. W. McDermott, Mr. and Mrs. C. M. Dowdin, Mr. and Mrs. J. Hansen, Mr. and Mrs. B. F. Briggs, Mrs. P. Robinson, Mrs. Thomasson, Mrs. Powers, Mr. N. Yost, Mr. A. Francis, Misses Rose Haase, Jessie Woodward, Clara McDermott, Ethel McDermott, Ethel Robinson, Macie Bryan, Maggie Biggs, Carolina Hansen, Rita Johnson, Annie McDermott, Christina Francis, Messrs. A. Bahlina, G. W. Fitzgerald, F. W. Bush, J. E. Fitzgerald, Dr. James Biggs, Joe Biggs, John Sheridan, Bert Wright, Henry Studarus, Clarence Studarus, Harry Hedricks, George Hanlon, Clifford Yost, W. M. Yost, Charles Cole, Ralph Bryan, Fred Thomasson, Leland McDermott, Irwin Francis, Elmer Dowdin, Arthur Dowdin and Arthur Bryan.

SURPRISE PARTY.

A surprise party was given Miss Pauline Walker at the Misses Menge's residence on Fruitvale avenue, Friday, October 16.

The evening was spent in playing games and many musical recitals were given.

The reception and other rooms were very prettily decorated with palms, rampas ferns and Chinese lanterns. At a late hour the grand march was led by the young folks to the banquet room.

Among those present were: Elsie Howard, Eleanor Bassett, Otto Herbor, Ethel Richardsn, Estelle Miller, Julius Adams, Ben Raphael, Adaline Zeph, Ernest Hunt, Emelia Holz, Philip Grosse, Harrold Hilton, May Grimes, Alie Miller, Grace Grimes, Bert Taylor, Maud Lamp, Erving Collman, Dora Menge, Della Hunt, Adlore Bordreau, Valor Smith, Edith Potter, John Murray, Ethel Smith, Emma Menge, Madine Hilton, Victor Green, Frank Smith, Paul Coleman, Fred Menge, Mr. and Mrs. Menge and Mrs. Walker.

CLASS INITIATION.

Piedmont Parlor, No. 87, Native Daughters of the Golden West, will have a class initiation on Thursday evening, November 12. Deputy Grand President, Mrs. Annie McDonald is laboring hard to make the affair a success and is instructing the various officers in their work and rituals. Six applications were received at the last meeting of the parlor. All native Californians 18 years old and over are eligible to membership.

WHIST TOURNAMENT.

Aloha Parlor, No. 106, Native Daughters of the Golden West will give a whist tournament Thursday evening, October 29, at Foresters' Hall. The committee in charge, composed of Mrs. R. Wheeler, Mrs. A. L. Frick, Dr. V. A. Derrick and Miss A. Danforth has worked hard to make the affair the success which it will undoubtedly prove to be. Valuable prizes will be given to the winners, and refreshments will be served.

GASKILL CARD PARTY.

Mrs. Vernon Waldron, Mrs. N. A. Koser and Miss Gaskill announce that they will give a card party at Ebell Hall, October 31. The affair will be in honor of Miss Jacqueline Moore whose engagement to Jack Valentine has been announced. The invited guests are: Mrs. Frank Adams, Mrs. Lemuel Adams, Mrs. J. P. H. Atkins, Mrs. "Fred" Allardt, Miss Lottie Allardt, Misses Anderson, Mrs. Francis Allen, Mrs. James G. Allen, Mrs. Aiken, Miss Bates, Miss Ethel Bates, Mrs. Milton Bulkley, Miss Grace Burrell, Miss Kate Beauvais, Mrs. Martin Blote, Miss Adah Brown, Miss Alma Brown, Miss Breck, Miss Augusta Breck, Miss Grace Bartlett, Mrs. Allen Babcock, Mrs. Samuel Breck, Mrs. John Quincey Brown, Mrs. G. H. Brown, Mrs. Lee Cole Burnham, Mrs. Charles H. Bain, Mrs. William A. Barbour, Mrs. William Bosley, Mrs. George Bornemann, Miss Mona Crellin, Miss Jane Crellin, Miss Ethel Crellin, Miss Jean Clift, Mrs. Frederick Clift, Misses Carmany, Mrs. H. P. Carlton, Mrs. T. Arthur Crellin, Mrs. R. Collins, Mrs. Frederick Cutting, Mrs. Ernest Cotton, Mrs. N. E. Colby, Mrs. Frederick Colby, Mrs. Edwin de Golia, Mrs. George de Golia, Miss de Golia, Miss Davis, Mrs. M. E. Davidson, Miss Dyer, Mrs. Edward Engs, Misses Everson, Mrs. Edward Ewer, Mrs. Burr Eastwood, Mrs. William Ede, Misses Fore, Mrs. Cleveland Forbes, Mrs. Robert Fitzgerald, Miss Mabel T. Gray, Miss Elizabeth Gray, Mrs. Charles M. Goodall, Mrs. Varney N. Gaskill, Mrs. George E. Gross, Mrs. N. Baldwin Griffith, Mrs. Frederick Hathaway, Mrs. Wickham Havens, Mrs. George Hammer, Mrs. John L. Howard, Mrs. Arthur L. Harris, Mrs. James Jenks, Miss Kate Jackson, Mrs. "Fred" Knight, Miss Harriett Emma Knight, Misses Knox, Miss Louise Kellogg, Mrs. Willis F. Kelley, Miss Kenna, Mrs. Irving Lundborg, Miss Lohse, Mrs. Albert A. Long, Mrs. Irving C. Lewis, Mrs. A. F. Merriman, Mrs. N. E. Meek, Miss Helen Martin, Misses Mahony, Miss Mathes, Mrs. William Morrison, Miss Ethel Moore, Miss Jacqueline Moore, Mrs. Robert L. Moore, Mrs. Francis R. Musser, Mrs. William E. Mulvain, Mrs. "Alex" H. Marx, Mrs. William E. Miles, Mrs. Seth Mann, Mrs. Shelby Martin, Mrs. William S. Noyes, Miss Noyes, Mrs. I. E. Nicholson, Mrs. D. L. Noggle, Misses Nicholson, Miss Ethel Olney, Mrs. Warren Olney, Jr., Mrs. Thomas Pheby, Jr., Mrs. George Rodolph, Mrs. Charles Dodolph, Miss Carolyn Roberts, Mrs. Henry Rosenfeld, Miss Strong, Mrs. "Sam" H. Smith, Miss Stone, Mrs. Egbert Stone, Mrs. Mailler Searles, Mrs. George Shaw, Mrs. Harry Thomas, Mrs. Maxwell Taft, Mrs. Hayward Thomas, Mrs. "Fred" Taylor, Miss Taft, Mrs. Edward von Adelung, Mrs. Von Hamm, Miss Mary Wilson, Mrs. Horace Watson, Miss Berina Young, Miss May Young, Mrs. J. "Alex" Young, Miss Beatrice Vrooman, Miss Ethel Parker, Mrs. J. Loren Pease, Miss Anne Flint, Mrs. Wells Whitmore, Mrs. Hart, Mrs. "Jack" Roberts, Mrs. "Bert" Hubbard, Mrs. Beach Soule, Miss Maud Edith Pope, Miss Conklin, Miss Florinne Brown, Mrs. Dunwoody, Mrs. C. E. Johnston, Mrs. Churchill Taylor, Mrs. L. B. Everts, Mrs. Mathes, Miss Elsie Bennet, Miss Eleanor Reed, Miss Grace Baldwin, May Burdge, Winifred Burdge, Claire Chabot, Mrs. J. P. H. Dunn, Mabel Gunn, Mrs. Oscar Gowing, Elsie Gregory, Gertrude Gould, Marion Goodfellow, Marietta Havens, Florence Hush, Miss Koenig, Misses Knowles, Mrs. Irving Burrell, Mrs. George Davis, Julia Leigh, Edith McCabe, Miss Mason, Misses Oliver, Bessie Palmer, Lillian Remillard, Marion Smith, Ethel Valentine, Mrs. Watt, Graupner, Miss Wenzelberger, Ethel Wagner, Florence White, Mrs. Carl Wilson, Florence Yates, Gertrude Allen, Mrs. Harry Farr, Mrs. "Dan" Belden, Edith Selby, Misses Pierce, Helen Garthwaite, Edyth Adams, Cordie Bishop, Grace Sanborn, Helen Davis, Leslie Green, Miss Chickering, Mrs. Waterhouse, Misses Moller, Edna Barry, Mrs. William Cooke, Mrs. Walter Sutton, Mrs. Langdon.

MRS. WATSON TO ENTERTAIN.

Mrs. Frank C. Watson will give a luncheon at her home, 366 Thirteenth street, next Friday. The affair will be in honor of Mrs. J. Loran Pease, one of the most popular and graceful brides in society. The list of guests includes Mrs. George E. de Golia, Mrs. Henry Rosenfeld of San Francisco, Mrs. E. J. Cotton, Mrs. Louise Allender, Mrs. Lee Cole Burnham, the Misses Carrie and Belle Nicholson, Mrs. A. A. Long, Mrs. James Tyson, Mrs. Roy Mauvais, the Misses Alma and Adah Brown, Mrs. Frederick W. Morse and Mrs. A. S. Larkey.

EAST OAKLAND WEDDING.

A quiet wedding took place on Saturday last when Miss Anna Tydikson became the bride of Roy Martin. The ceremony was performed in the presence of a few intimate friends at the home of the officiating clergyman, Rev. R. C. Stone. The young people are well known in East Oakland. After a short wedding journey, they will make their home in this city.

PRETTY BERKELEY WEDDING.

At 8:15 o'clock tonight, in St. Mark's Episcopal Church, Berkeley, the wedding of Miss Irene Strang Hazard and George T. Gerlinger of Portland, Ore., will be solemnized, the Rev. George Swan officiating. The church has been decorated for the occasion with palms and Oregon grape vines by the university boys, and the wedding promises to be a very pretty one. Thirty young women, all clad in white and bearing large bunches of maiden-hair fern, members of the Kappa Kappa Gamma fraternity, of which the bride is also a popular member, will precede the bridal party into the church and march to the altar, where they will form a guard of honor for the bride and her attendants.

The bride will be gowned in white embroidered chiffon mounted on white mousseline de sole and worn over white satin. Her long white tulle veil will be caught up with orange blossoms, and she will carry a shower of bride's roses. Miss Lucille Hazard, a sister of the bride, will be maid of honor. She will wear white point de esprit over white taffeta and will carry white cosmos.

The six bridesmaids, Miss Gladys Meyer, Miss Elsa Lichtenberg, Miss Elsie Everson, Miss Myrtle Sims, Miss Elizabeth Mills and Miss Alice Treanon, will be gowned in white net over pale green silk and will carry maiden-hair fern. Paul Bates of Portland will be best man, and college men are to be the ushers.

Following the ceremony a reception will be given at the Kappa Kappa Gamma fraternity house, which will be decorated with Samoan tappa cloths, over which Indian baskets and curios will be hung. Oregon grapevines and flowers.

About 100 guests have been invited to attend the wedding and reception, and among those who will be present will be Mrs. James R. Hazard, the bride's mother, from San Diego; Roscoe E. Hazard, a brother; Louis T. Gerlinger of Portland, father of the groom and his sister, Mrs. Bell Dalton.

Mr. and Mrs. Gerlinger will leave for a brief honeymoon, after which they will make their home in Portland, where the groom is engaged in business.

MRS. FORSYTHE ENTERTAINS.

Mrs. G. T. Forsythe, wife of G. T. Forsythe of the Southern Pacific, entertained some twenty-five of the ladies of East Oakland Tuesday afternoon. The ladies are preparing for the bazarr for the Eighth Avenue M. E. Church, which is to be held in December.

WILL ENTERTAIN.

Mrs. Lowenberg, honorary president of the Philmats Club, will entertain the club at the Maple room of the Palace Friday, October 29. Mrs. Julius Kahn is acting president and a number of Oakland people will enjoy the afternoon.

COSMOS CLUB.

The Cosmos Club is due at Mrs. John L. Howard's home, on Vernon Heights, to play whist Monday afternoon.

MRS. GOWING'S LUNCHEON.

Mrs. Gowing's luncheon to Miss Marion Smith will be one of the delightful affairs of next week.

THURSDAY NIGHT CLUB.

The Thursday Night Club will have their first gathering this season tomorrow evening at Maple Hall. Many of the younger set are interested and a pleasant evening is anticipated.

EBELL LADIES MEET.

At the regular meeting of the Ebell Club yesterday, no decision was reached in the discussion regarding the new site. It was suggested that the financial committee would communicate with club houses in Los Angeles to help their decision, but the objection was raised that such action would overstep the bounds of a site committee. Moreover, Miss Gray reminded the members that many still held notes taken at the conference in Los Angles one year ago on "How We Built Our Club Houses," which might prove valuable now. It was decided to hold a last discussion on this subject at the regular business meeting on the first Tuesday in November.

The business for the day was then declared over and the Bible section, under the direction of Mrs. J. B. Hume, provided a unique entertainment for the club members and their guests. Mrs. Hume first gave a delightful explanatory talk about the Bible study of the club. She corrected the prevalent opinion that Bible study meant Sunday-school class and said that the program well illustrates the object of this study. She said, we speak of Greek and English literature when we mean dramas, all that tells of human thought and emotion, but the literature of the Bible conveys no such thoughts. It is a novelty for people to regard it in this light, yet in the Bible we have lyrics, epics and sonnets, the literature of the Hebrews. Even at the time of St. James' version no one thought of poetry in the Bible and consequently much has been lost to us. The first collection of epics was the Book of War Jehorah, book of the valiant. Then the dirges and lamentations of Peremiah and Josiah. The Bible is the poetry of a people who surpassed all other people in sensibility to religion, in their clearness of ethical conception. The heart of a nation is revealed in its poetry; it is an expression of the relation between God and man.

She then pointed out the essential differences between the literature of the Assyrians and Babylonians, and that of the Hebrews in the Bible. "These former fell into superstitution; we find no Lucretia or Sappho among the Hebrews. Religion cannot be separated from Hebrew poetry; there is always present the great joy, the noise of songs and instruments of music. The earliest form of poetry is ballad-dance music; that is motion, the imitation of poetry. Thus, from the three great types—epic, drama, lyric—evolve our modern verse, dancing and music. The Book of Judges is the story of a time between the conquest of Palestine and the establishment of a kingdom. It outlines the story of a compact, united, strong nation, whose heroes correspond with the heroes of all times. The names are largely forgotten; sometimes a name remains and nothing more, sometimes a detailed account as the story of Deborah."

At the close of Mrs. Hume's talk, Mrs. Rowell read the story of Deborah, as it is found in the Bible today. Mrs. Von Helms followed with a modernized account of the story; a clear-cut prose version, well given.

The next on the program was the recitation of the Processional Ode by the members of the Bible section. The members stood at either end of the stage and in deep, clear voices intoned the alternate chorus. The concluding numbers on the program were sung by Alfred C. Read, "By the Waters of Babylon," from the Book of Psalms, and an encore was "Fear Not, O Ye Israel," by Bach, with a piano accompaniment played by Miss Estelle Drummond. The hostess for the afternoon were Mrs. J. B. Hume (curator); Mrs. Wilcox, Mrs. Von Helms, Miss Babson, Miss Hill, Mrs. Williams, Mrs. Ames, Mrs. Curtis, Mrs. Woodbury, Mrs. Campbell, Mrs. Rowell, Mrs. Dukes, Mrs. Shanklin, Mrs. Denison, Halph Kinny and A. L. Smith.

EUCHRE CLUB.

The Wednesday Afternoon Euchre Club will meet for the first time this season at the home of Mrs. Montel Taylor on Merrimac street. The club members are old friends, having been members of the original Fortnightly set. They will meet together every two weeks this winter. The members are: Miss Jane Crellin, Miss Ethel Crellin, Mrs. Montel Taylor, Miss Ethel Valentine, Miss Knowles, Miss Ruth Knowles, Miss Chrissie Taft, Miss Bessie Palmer, Miss Jacqueline Moore, Miss Edith Gaskell, Mrs. William Watts, Miss Claire Chabot, Miss Edith Selby and Mrs. Irving Lundborg.

HAVE GONE EAST.

Mr. and Mrs. Willard Forsythe Williamson left a day or two ago for an Eastern trip, which is to last several weeks.

GOES TO EUROPE.

Miss Ethel Whitney is enjoying a tour of Europe with her aunt, Mrs. Condit Smith. She had spent some time previous at Mrs. Condt Smith's home in Washington.

GENERAL LONG LEAVES.

General and Mrs. Long, with their little daughter, will leave this week for Washington, D. C. Their home is awaiting them and will probably be the scene of much entertaining this winter.

MRS. BLOCK'S VISIT.

Mrs. Claude C. Block (nee Kent) arrived on the last steamer from Samoa for a visit to her parents, Mr. and Mrs. D. M. Kent. Mr. Block will join her shortly, and since this is their first visit since the romantic marriage, their friends will hasten to shower them with social favors.

METCALF HOME.

Mrs. Bliss has taken the Metcalf house and will occupy it through the winter, since Mr. and Mrs. Victor Metcalf leave next week for Washington.

MUSICAL RECITAL.

Musicians are interested in John Metcalf's recital on November 20. Miss Margaret Davis, Mrs. Caroline Burns and Miss Estelle Drummond will appear on the program.

WILL VISIT HOME.

Mrs. Henry Matthews of Webster street is anticipating a visit from her daughter, Mrs. Robert Cryan, in about two weeks. She has lived abroad since her marriage, and her friends will extend a hearty welcome.

WILL GIVE A TEA.

Miss Juliet Garber will entertain at a 3 o'clock tea on Saturday in honor of Miss "Bernie" Drown of San Francisco. Miss Garber will be assisted by Miss Erevina Smith, Mrs. Harry East Miller, Mrs. Frederick McLeod Fenwick and Miss Ida Gibbons.

PERSONALS.

Mrs. T. C. Rued is in Santa Rosa visiting Mr. and Mrs. A. Frei.

Attorney J. F. Hanlon of Santa Rosa was a recent visitor in this city.

Mr. and Mrs. E. H. Baldwin have returned to their home in Illinois after an extended visit with friends in Oakland, Woodland and other California cities.

Charles Dunsmoor of Napa visited his parents in Oakland recently.

Ray Jewell and Harold Holden returned to Berkeley last week after a short visit with relatives in Napa.

Mr. and Mrs. P. Barceloux have returned to Willows after a visit in this city.

D. Edward Collins was in Ventura last week on business connected with the bank there of which he is president.

Mrs. W. D. Crichton, Mrs. C. H. Riege, Mrs. William Helm and Mrs. W. T. Maupin of Fresno are attending the Methodist Church South Conference in Oakland.

Mrs. L. W. Burriss of Santa Rosa is in Oakland attending the Conference of the Methodist Church South.

F. Taylor is a guest at the Hollenbeck Hotel, Los Angeles.

Mr. and Mrs. P. D. Hunter are in Los Angeles, guests at the Nadeau Hotel.

W. L. Hills is a guest at the Natick House, Los Angeles.

Mr. Dell Evans, a banker from Bonne Terre, Mo., accompanied by his wife, is visiting friends in Oakland.

NATIVE SONS AT IDORA PARK.

This evening will be Native Sons' night at Idora Park. The program and festivities in general will be under the auspices of the Alameda county members of the cruiser California launching committee. The attractions to be found in the several concessions will be eloquently set forth by Native Sons' orateters. The following program has been arranged for the performance in the Casino: Opening chorus, "Sail Ho," "Soldier Boy," "Anona," "Show the White of Your Eye," by the end men; Weston and Frau, Douglas and Fletcher, "If Christopher Columbus Hadn't Sailed"; "Cotton Blossoms," William Stern; "Kiss Yourself," Fletcher and Douglas; "Sunday Morn," F. A. Monahan; Columbia quartet; Sailor's Hornpipe, Master Barton; "Violets," J. R. Kenzel; "Gambling Man," Weston and Frau; finale—medley. Intermission

Part II—Opening Chorus, Grand Opera; introducing the second edition; W. W. Brackett, bones; Elton Lambert, tambo; "Down in the Deep," William S. Brown; "My Summer Home," W. W. Brackett; "The Palms," J. S. Davie; whistling solo, William Altmann; "My Pauline," Harry Barber, assisted by boy tenor; "Chicken," Elton Lambert; finale—fancy costume dances, Ruth Wilson and Irma Roper, and medley by the company.

COLORED WOMAN BORE FOUR BABIES.

ZANESVILLE, Ohio, October 21.—Mrs. William Tate, a colored woman, 23 years of age, has given birth to four girl babies, all of normal size and weighing slightly more than six and one-half pounds each. The woman is the mother of three other children born singly.

RUMMAGE SALE ON.

The Catholic Ladies Aid Society No 1 is holding a rummage sale at the northeast corner of Fifth and Broadway, and will continue through the week. The committee will be very thankful for any kind of old goods, cast off clothing, everything salable. Any one having anything they can not send, phone secretary, Pine 626.

Your Overcoat is Ready

In buying Overcoats you're apt to pay too much if you go to an unreliable dealer. We don't recall a single time in all the years of our experience when we sold so many fine overcoats so early in the season.

We attribute it to the great variety, splendid values and the swell styles we are showing.

ROUND VALUES AT SQUARE PRICES

Top coats in medium and extra long lengths in the newest ideas and materials.

J. T. MORAN

THE LEADING CLOTHIER

1017-1019 BROADWAY S. W. COR. Eleventh

SAN FRANCISCO ADVERTISEMENTS.

INTERNATIONAL OPINION OF

LIVORNO, Palmist and Crystal Gazer

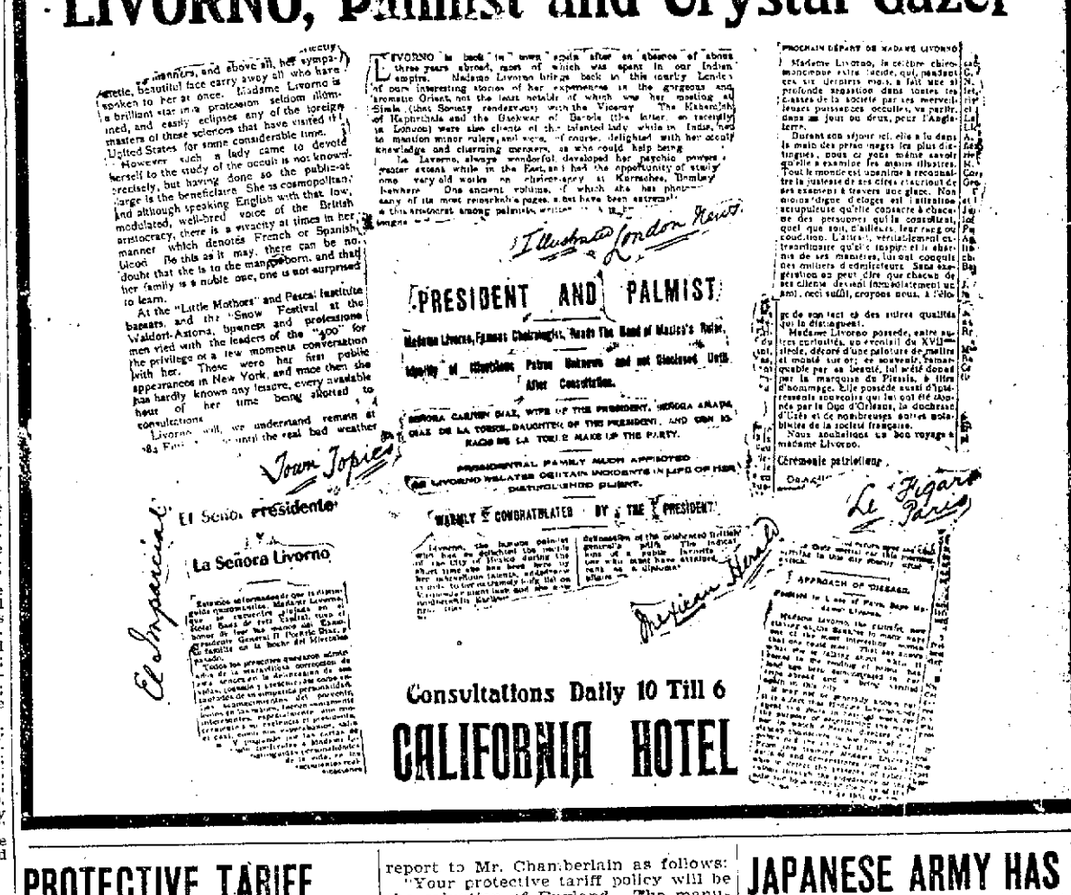

PROTECTIVE TARIFF BEST FOR ENGLAND.

CHICAGO, October 21.—The Tribune today says:

As representatives of Joseph Chamberlain, for whom he is investigating the results of the protective tariff in the United States, Ernest Augustus Hamlyn of the Honorable Artillery Company of London reached Chicago last night.

The results of Mr. Hamlyn's investigations thus far are embodied in a preliminary report which he forwarded to London from Chicago. In it he declares the commercial greatness of this country is due to the tariff, adding that it would be "the salvation of England." Mr. Hamlyn summarized his report to Mr. Chamberlain as follows:

"Your protective tariff policy will be the salvation of England. The manufacturers and tradesmen I have seen during 6000 miles of travel, while visiting the trade centers in this country, frankly admit that the English tariff will be a detriment to the continued industrial prosperity of America. They admit that it will be best for England."

The report concludes with an offer by Mr. Hamlyn to contribute $500 to a fund with which to bring to America 100 English workingmen from fifty manufacturing cities to study the effects of a tariff on the wages and living expenses of the working class.

Makes A Clean Sweep

There's nothing like doing a thing thoroughly. Of all the Salves you ever heard of Bucklen's Arnica Salve is the best. It sweeps away and cures Burns, Sores, Bruises, Cuts, Boils, Ulcers, Skin Eruptions and Piles. It's only 25c and guaranteed to give satisfaction by Osgood Bros., Druggists, Seventh street and Broadway.

JAPANESE ARMY HAS A WEAK CAVALRY.

NEW YORK, October 21.—A synopsis of the situation in the Japanese army published here, says the St. Petersburg correspondent of the Times shows that its weakest point is the cavalry arm, the development of which has been hindered by the lack of horses and the want of suitable places for exercise. The Russian cavalry is several times more numerous.

The Japanese infantry is most favorably criticized. Its moral qualities are said to be very high, although its physical qualities are on a much lower level. In warm countries, it is declared the Japanese infantryman has displayed extraordinary powers of endurance, but he would hardly be liked to show them in a cold climate

SPECIAL SALE FOR A FEW DAYS

FRAMES AND PICTURES 20 per cent off

SAAKE'S

9-13-17 Telegraph Avenue

Between Sixteenth and Seventeenth Streets

OAKLAND TRIBUNE
Tribune Publishing Company. William E. Dargie, President.

OUR BOUNDARIES SETTLED.

The settlement of the Alaskan boundary dispute ends more than a century of disputing between the United States and Great Britain about boundary lines. When the war of the Revolution closed, the boundary between the United States and the British possessions west of Lake Ontario was nebulous. The Great Lakes furnished a natural boundary which was fixed by treaty, but west of Lake Superior the claims were conflicting. When Jefferson purchased the Louisiana Territory from France, the line in dispute extended to the Pacific Ocean. The contention at one time became so acute that "Fifty-four forty or fight" was a familiar war cry of the Jacksonian Democracy.

When Webster was Secretary of State under Tyler, he negotiated a treaty with Great Britain that gave deep offense to the people of the West, who thought he had sacrificed American interests. Indeed Webster never could appreciate the possibilities of the country west of the Missouri and his talents did not lie in the paths of diplomacy. He was to a certain extent over-reached. For the rest, he was contemptuously indifferent to the northwestern territory acquired from France. He assailed the purchase bitterly and even after the discovery of gold in California referred to the region between the Sierra Nevada and the Missouri river as "a barren, worthless waste that could never be made habitable for civilized man."

Webster was eminently sound in his construction of the Constitution, but he was hopelessly wrong in his conceptions of the Great West. The boundary dispute was settled detail at a time, and Great Britain worsted us to the extent of getting Vancouver Island, which commands the entrance to Puget Sound. We probably owe the loss of Vancouver to the election of Harrison in 1840, though John Quincy Adams was neglectful of our Pacific Coast interests both as Secretary of State under Monroe and as President. Adams was always drawn toward Great Britain and Webster held the same partial feeling for the British nation. Between John Quincy Adams and Harrison came the American reaction—a violent return to the virile, defiant spirit of the Revolution, with its contempt for all things foreign and its crude, fierce insistence on republican simplicity. During that period England could never have planted her flag as far south as she was allowed to do by Webster and Tyler. However we have amicably adjusted all our boundary disputes with the Dominion and may confidently look forward to the most harmonious relations in future. The seal fisheries are no longer a source of contention and there is little left to quarrel about.

The boundary between the United States and Mexico has also been delimited by treaty, but in drawing that line a greater blunder was perpetrated. The mouth of the Colorado river, a navigable stream wholly American was left in Mexican territory, and Arizona shut off from its natural tide water outlet the Gulf of California. But these mistakes are past remedying and should not be brought up to mar the harmony that exists between this country and its nearest neighbors. At last we are freed from boundary disputes.

During the month of September thirty ships cleared from Galveston harbor carrying 3,500,000 bushels of grain, mostly wheat. These cargoes were consigned to many ports, including Liverpool, Dublin, Leith, Stockholm, Hull, Manchester, Havre, Bremen, Rotterdam, Antwerp, Newcastle and London. Galveston is the principal shipping point for wheat grown in Kansas and Oklahoma.

Recently that pushing irreverent publicist of Bleeding Kansas, William Allen White, accused Senator Platt of being senile and a back number. Senator Platt has given some convincing proofs that Mr. White doesn't know everything even if he does live in Kansas. He has turned Governor Odell down in the selection of a State Committeeman. He has bested Tammany Hall in doing smooth politics in New York and he has married a young widow, at the same time managing to get clear of another young woman who claimed a proprietary interest in his seasoned affections. These feats show that he is still a man fit for political strategems as well as love's dalliance.

Now Kansas wheat is being shipped in large quantities to the Minneapolis mills. Carrying coals to Newcastle is no more of a paradox of this. A few years ago Minnesota was the banner wheat State of the Union. Now it produces less than half the crop yield of Kansas.

It's a good thing for Senator Platt that he cannot be sued for breach of political promise.

Probably the Sultan rejected the note of the powers because he wanted some better endorsers.

NOT EXACTLY FREE TRADE.

In response to THE TRIBUNE'S statement that the workingmen in this country have found free trade to mean an empty dinner pail, the Colusa Sun rises to remark that there has been no free trade in the United States. This is literally true, but is merely a quibble nevertheless.

In 1892 a Democratic President and Congress were elected pledged to smash the protective tariff. Business went to smash. Factories began to shut down and iron mines to close. Railroad building ceased. Thousands of men were thrown out of employment, and general commercial depression ensued as a result of the threatened revolution in our industrial system.

By the time Congress assembled in December, 1893, the country was in the throes of a panic, and the Democrats did not dare carry out in full their tariff smashing program, but they nevertheless adopted a tariff based on the free trade theory. It retained some protective features at the instance of such corporations as the sugar trust, but the protective system as a whole was completely dislocated, and the existing industrial and financial depression still further aggravated. This depression prevailed till the election of McKinley in 1896 assured the country that the policy of protecting American industry would be restored. Immediately the factories began to open and financial conditions to mend.

From 1892 to 1897 was the period of the empty dinner pail. It is loosely spoken of as a free trade era, though in point of fact it was not, but the miseries the country endured then were the result of tariff legislation along free trade lines, legislation having for its avowed object the destruction of the protective system.

Our Bourbon contemporary in Colusa attempts to break the force of the record by asserting that the country did not have free trade. It was near enough free trade and bankruptcy, however, for the people to realize that actual free trade means complete bankruptcy. The manufacturing industry was paralyzed, commerce dead, agriculture prostrate, and the government was issuing bonds to keep its credit good. Armies of unemployed men were tramping about the country in search of work, free soup houses flourished, and the sheriff was everywhere selling out farmers and business men.

The dinner pail was then the symbol of emptiness and idleness.

Still the editor of the Colusa Sun says there was no free trade. But there was just enough of it to give this country a lesson as to the true meaning of free trade that it will not forget for many years to come. It was a time, too, when the grain growers of Colusa county could not get enough for their crops to pay expenses and taxes.

The general reduction of from 15 to 25 per cent in the iron and steel wage scale in the Pittsburg district suggests that strikes for the increase of wages in similar lines of industry in other parts of the country are rather ill-timed.

The papers of New England and the journals of the South are engaged in an animated discussion of the right price of cotton. As might have been expected, there is an irreconcilable difference of opinion on the subject, for the newspapers of the South represent the sellers and the journals of the North the buyers. Naturally, the seller wants high prices and the buyer wants low prices. Neither will be accommodated by talking about it. The law of supply and demand will regulate the price if corners be eliminated. Corners create an artificial scarcity, and thus interfere with legitimate trade movement. The recent extraordinary high price of cotton was caused in part by artificial scarcity and part by natural scarcity. It caused great injury to the manufacturing industry, and did little good to the planting interests.

The Democracy has been given another issue. Senator Gorman's brother has been discharged from a minor position in the treasury department. But the government at Washington still lives.

Mr. Bryan rises to deny that he ever said silver would probably not be discussed in the next Democratic convention. Mr. Bryan and silver are inseparable. Divided they would both be unknown and allied they fall as one man. As Mr. Bryan does not propose to be left out the discussion in the next Democratic convention, his pet issue will of course be there on all four feet.

The wrangles of the daughters of the Confederacy remind one that Petroleum V. Nasby always called it the "Lost Cause."

The recent bank failures in Baltimore must remind the people of Maryland of the halcyon days when Grover held down the Presidential chair.

A SCHOOL OF VICE.

A Chinese mission Sunday school in New York has recently caused a scandalous sensation of a character not surprising to people conversant with Mongolian peculiarities. One of the attendants at this school, a laundryman, has been arrested for enticing a fourteen-year-old girl into his den for immoral purposes. The girl, who is described as quite pretty, took her lunch and spent each day in the laundry, telling her mother that she had regular employment at good wages. Each week she gave her mother from $4 to $6, which she represented were her earnings. This went on for some time before another scandal connected with the Sunday school revealed the hideous truth. Oddly enough, the teachers of the school, all white women, were inclined to place the blame on the child.

Other people in the neighborhood of the school say the Chinese frequented it for the purpose of making the acquaintance of white women and girls and associating with them on terms of familiarity. One lady living in the vicinity thus described the methods used to Christianize the Chinese: "The big day there is Sunday," she said. "The women bring cake and fruit, and after the lesson there is a spread in the back room and the teachers and Chinamen all eat together. The well-dressed Chinamen take the younger teachers home, walking arm in arm."

It appears that the head of the Sunday school went about the neighborhood asking people to send their daughters as an encouragement to the Chinese to come. Naturally, this was excellent bait for so salacious a race as the Chinese. They did not go to the school to learn about Jesus, but to associate with unsophisticated young girls and to learn how to read and write the English language. Their motives were strictly business and immoral. A more atrocious prostitution of a missionary scheme can hardly be imagined. It is extraordinary, however, that sensible women could fail to see the trend of such a social intermingling of sexes and alien races. They would not think of picking up strange white men of the lowest class to associate with young girls in such a free and easy manner, but a misguided zeal for proselyting the heathen leads them to become social intimates with the filthiest and lowest class of orientals, a class that recognizes no moral standards among women, and which esteems prostitution as a legitimate commercial enterprise.

Such pernicious missionary efforts verge closely upon the criminal, for the pure are subjected to the most vicious and depraved contact in the vain hope of making civilized Christians out of the scum of the Orient. The harm done infinitely overbalances the possible good that may be achieved. For every Chinaman that is actually Christianized at least half a dozen whites are inoculated with the vices—and often the diseases—of a race saturated with iniquity.

What can people be thinking of to submit their daughters to the polluting contact with the Canton coolie, a breed that never knew the meaning of female virtue? The fruit of such parental blunders is seen in the ruin and degradation of the little Kane girl in New York.

Chamberlain's speeches show the evil of looking at the tariff question through a single eye-glass. This unfortunate habit enables him to see only one side of it.

The Evening Express of that city has discovered that there are other cities in California besides Los Angeles. This is a new departure in Los Angeles journalism.

If every highwayman would follow the example of George Nottingham suicide would not be in such disrepute.

THE COMIC MUSE.

And He Lost His Diamond.

It was a baseball actor,
Whose stage walk was all swerves.
He shouted to the ballet:
"Don't you know any curves?"
—Chicago Tribune.

Les Miserables.

The millionaire is wretched—quite;
Half starved—and who'll deny it?
The poor man has an appetite,
And cannot satisfy it!
—Atlanta Constitution.

Genuine Artist.

Mabel—"Sagsby is a fine pianist."
Gladys—"He is?"
Mabel—"Yes; he can play classical things and make them sound just like ragtime."—New York Times.

Fate.

A fisherman rests in this place;
No more you'll see his freckled face.
He lived on earth, but had to quit,
And now he's lying under it.
—Yonkers Statesman.

The Favorite Champagne

WILLIAM WOLFF & CO.
PACIFIC COAST AGENTS

Chips From Other Blocks.

Senator Fairbanks, of Indiana, will accept the vice-presidency if he is knocked down with it.—Memphis News.

Instead of emphasizing any claims to superior piety, Mr. Dowie starts his campaign by assuring New Yorkers that he is worth over $20,000,000.—Washington Star.

The late B. F. Jones, of Pittsburg, left a fortune of over $17,000,000. If there are any unmarried daughters England is ready to do the rest.—Chicago Record-Herald.

Perhaps the law and public sentiment will be able to suppress lynching when the college faculties have succeeded in suppressing hazing.—Atlanta Constitution.

After their marriage a Philadelphia couple "signed articles of agreement." Evidently they think it is a fight to a finish.—St. Louis Republic.

The concert of the powers is nowadays making music about as harmonious and inspiring as that of a second-hand street piano playing "Hiawatha."—Indianapolis Journal.

Japan could probably beat Russia on the plan of the fleet-footed hunter who brought the bear into camp.—Philadelphia North American.

The Chamberlains, father and son, are certainly giving England a great object lesson in economy. They use only one pair of eye-glasses between them.—Denver Republican.

Mr. Bryan persists in telling the public how its financial affairs should be conducted. Nobody can complain, though, for he takes it out of his own time.—Buffalo Express.

Friendship is superior to conventional dignity, as ex-President Cleveland proved by his cordial reply of "How are you, John?" to his old associate's "Hello, Grover!"—New York World.

Chicago is claiming a new record. A press dispatch declares a woman of the Windy City became speechless with rage.—Los Angeles Express.

If the gentleman of Breathitt county will draw up a petition protesting against lawlessness in Evansville, the American public will give it all the consideration it deserves—Chicago Inter Ocean.

"The Missouri Democracy is a little disfigured, but it is still in the rings," says a Democratic contemporary. It will be much worse disfigured if it doesn't get out of the ring.—Kansas City Journal.

St. Louis is much exercised lest the recent boodle prosecutions may have created the impression in Europe that St. Louis is a rough sort of a place. As St. Louis can show, however, that none of the boodlers have been sent to the penitentiary, it may be possible to convince the Europeans that the whole thing was merely a joke.—Chicago Chronicle.

A professor of the University of Chicago has discovered that a man's brain power may be increased 60 per cent by the use of lecithin. As badly as we need the treatment, we waive our claim until the more urgent demands of the Chicago University faculty have been supplied.—Washington Post.

SOME PASSING JESTS.

"This," smiled the found young wife as she passed a plate of desser to her husband, "is cottage pudding. I made it myself."

The man tasted it.

"I'd have known it was cottage pudding," he asserted.

"You would?" she asked, delighted.

"Yes. I can taste the plaster and the wall paper. What did you do with the shingles and the bricks for the chimney?"—Judge.

ALMOST HUMAN.

"The porcupine may not be a desirable associate," said the coon. "Yet he has his good points.

"True," replied the fox, "but he is apt to be an awful flatterer."

"Flatterer?" echoed the coon

"Yes," answered the fox, "he is apt to send one away with a stuck up feeling."—Chicago News.

UP TO DATE.

De Style—What a peculiar vaccination mark you have on your arm!

Gunbusta — Vaccination nothing! You see, I'm a self-made man, and what you're looking at is the union label.—New York Times.

POINTED PARAGRAPHS.

Confidence is seldom lost, but often sadly misplaced.

A girl isn't necessarily timid because she jumps at a proposal.

The dark ages are those pertaining to women of unquestionable years.

A good son maketh a good husband—but he is worthy of a better fate.

Babies cry most when they realize that they look like some of their relations.

A bent pin is the easiest thing imaginable to find when you are not looking for it.

Don't make the mistake of giving a man advice which doesn't confirm his own opinion.

Sometimes there is more in the adjective than you suspect when you speak of a criminal lawyer.

Nervous prostration has a pretty hard job when it tackles a man whose wife supports the family.

Usually the cheerfulness of the bride's father would seem to indicate that he is the best man at the wedding.

It is to weep every time one sees a well-dressed woman being dragged down the street at the end of a string by a dog.—Chicago News.

KAHN'S—THE ALWAYS BUSY CORNER

Our Wonderful Showing OF $25 Suits

We are going to explain to-day a little secret in connection with our Cloak and Suit Department. You know as well as we do that something new is always in demand. Working on this basis we keep our Eastern buyers on the lookout for new things in the garment line. When a new garment is produced in New York he has instructions to rush some through to us by express. In this way we keep our stock full, and you can always find the very latest whether it be in suits, cloaks or skirts. We price these garments so that they will not linger long with us, thus the work goes on, and there's always something new for you in our garment department. The group of

Twenty-five Dollar Suits

displayed in our Washington street windows is but a small showing of the collection in the cloak and suit department. Values are thirty-five dollars.

Kahn Bros
THE ALWAYS BUSY STORE
Twelfth Street, Toward Washington, Oakland

At Auction
Saturday, Oct. 24th
On the Premises
At 1:30 P. M.
The Reichling Houses
— AT —
NORTHWEST CORNER LINDEN AND 8th STS., OAKLAND'S PRETTIEST RESIDENCE SECTION.
6 Beautiful Homes
IN EIGHT LARGE, SINGLE SUBDIVISIONS, WITH 9, 10, 11 AND 12 ROOMS AND BATH EACH.
Large Lots
Large, sunny lots with 49 feet, 50 feet, 60 feet and 75 feet frontage, by a depth of 100 to 165 feet. (Note size and depth.)
Lots beautifully terraced, above grade of street, with the most artistic stone coping uniformly arranged around the entire frontage, with palms and full-grown shrubberies throughout each garden. For years this half-block of residence homes has been the pride of the city and the personal care of the owner, as one of the finest kept properties in Oakland or San Francisco.
Artistic and substantial, similar to the grounds of Golden Gate Park and the Schilling's, Oakland's water park.
Rentals as Investments
As an investment, the properties have always retained steady tenants. Some of them have occupied same almost since their construction.
Present rentals are $30, $45 and $65 each.
Location
Fronting on the only bituminized residence street in Oakland. Opposite and adjoining fine block of modern residences worth from $8500 to $25,000. In the same block are the Havens' and George W. McNear's beautiful homes. Three blocks of Market or Adeline station. Short walk to Broadway business center. Walking distance to High School and finest primary, grammar and private schools in the city, without necessitating children to cross street car lines.
One of the choicest, close in, convenient, strictly home neighborhoods in Oakland.
An Opportunity Seldom Offered.
The Property Must Be Sold.
Several Interests Must Be Closed.
Owners Anxious to Sell.
Note the Terms
One-third cash; balance on mortgage in one and two years.
For permission to see premises, get permit at office.
Sale Saturday, Oct. 24th
AT 1:30 P. M.
On the grounds.
Write or call for catalogue, showing photograph of premises and giving full particulars.
TAYMANCE
REAL ESTATE COMPANY
REAL ESTATE AGENTS AND AUCTIONEERS.
460 and 462 8th St. Oakland, Cal.

Cheapest and Best
—Wagon driven to your door
Carpets cleaned on the floor
Rooms thoroughly renovated
Cheaper than the old way.
Compressed Air Cleaning Co.
464 13th St., Oakland.
(Smiths' Book Store)
Telephone Main 707.

AMUSEMENTS.

MACDONOUGH THEATRE
Hall & Barton, Props. & Mgrs. Phone Main 57.
TOMORROW and FRIDAY Nights—Only 2 Times
A Nest Full of Popular GEMS
Sweet Penelope, Whippoorwill, Tootsie-Wootsie, Flirtie Little Gertie, What! Mary? Sorrow Is Mine, The Fisher and the Mermaid, I Did It, Song of the Night —AND— 12 OTHERS
Every Song a Hummer
The Storks
THE BEAUTY BRIGHT
UNDER THE DEARBORN THEATER MANAGEMENT. Book by RICHARD CARLE and GUY F. STEELEY. Lyrics by GUY F. STEELEY. Music by FREDERIC CHAPIN.
The Musical Fantasy Hit That Flew on the Merry Wing of POPULARITY FOR 5 CONSECUTIVE MONTHS IN CHICAGO
A Few of the 75 Happy BIRDS
GUS C. WEINBURG, GILBERT GREGORY, GEORGE SHIELDS, FRANCIS LIEB, GEORGE McKAY, ABBOTT ADAMS, MISS ALMA YOULIN, MISS OLGA VON HATZFELDT, MISS ADA DEAVES, MISS DOROTHY CHOATE, MISS MYRA DAVIS, MISS ROSE LESLIE, AND THE ORIGINAL CHORAL FLOCK OF GIRLS
All American Beauties
THE ONLY BIG SHOW IN TOWN
PRICES Gallery, reserved 50c; Balcony, reserved 75c and $1.00; Entire lower floor $1.50
Better Hurry for Your Seats

"Sargeant"
is always associated with all that is good, reliable and economical in Sewing Machines.
And 'tis no wonder. Years of square dealing and generous methods must produce some result.
It has produced a steadily increasing business.
SARGEANT
531 Twelfth Street
(New Red Building)
Bet. Washington and Clay.

Save your eyes
They are faithful servants. Give them the attention and care they require. Our business is to tell you how. We fit
Spectacles and Eyeglasses
accurately, scientifically. No guess work. No humbug. Reliable optical work only.
B. Lissner JEWELER
OPTICIAN
1103 WASHINGTON ST.
Near Twelfth, Oakland.
UNION STORE

E. C. Lyon, President.
H. L. Kemp, Vice-President
W. L. Dimock, Secretary and Manager.
The Lyon-Dimock Storage & Moving Co.
(Incorporated.)
OFFICE, 412 ELEVENTH STREET
Between Broadway and Franklin Street
Telephone, James 921 Oakland, Cal.

Expert Chimney Sweep
Now is the time to clean your chimneys. E. JOHNSON, 971 Broadway, will give you his experience of twenty-four years; will guarantee to make any chimney, furnace, stove or fireplace draw.
TEL. BLACK 681.

Macdonough Theatre
The Greatest Event Ever in Oakland.
WEDNESDAY NIGHT, OCTOBER 28
DUSS
and the great Symphony Orchestra of sixty artists from the Metropolitan Opera House, New York, with
MME. NORDICA
AS SOLOIST.
Magnificent program with many novelties, such as Neom's Lorna Doone Suite Tschaikowsky's 1812 overture and Elgar's "Pomp and Circumstance."
Reserved Seats $3, $2, $1.50. General Admission, $1.00.
Sale opens Tomorrow, October 22.

NOVELTY THEATRE
BROADWAY, Bet. 11th and 12th.
Tony Lubelski, Proprietor and Manager.
Strictly Moral Family Theater.
WEEK OF OCTOBER 19.
New Vaudeville Artists; New Moving Pictures. Performances afternoon and evening. Admission, 10c. Children's matinee, 5c. Never higher.

Idora Park Theatre
Week commencing October, 19, 1903
Every Evening—Matinee Every Day Except Monday.
THE VOLTENS, Comedy Acrobats.
BEN BROWN, Illustrated Songs.
GRACE DARNLEY, The Wonderful Dancer.
INEZ ST. CLAIR, The Renowned Vocalist.
FRANK & MAYBELLE, The Clever Sketch Team.
MOVING PICTURES. New Views.
PROFESSOR BIGNEY, will make a 100-foot dive after each performance.

DEWEY THEATRE
Stair and Havlin Circuit
CHAS. E. COOK.....Manager
One Week Starting NEXT SUNDAY MATINEE
A SCENIC TRIUMPH
Complete Inspiring Natural OVER NIAGARA FALLS Entire Production Carried
An Imperious, Rushing, Roaring, Resistless Torrent of Sights, Scenes and Sensations as Stupendous as Majestic Niagara.
POPULAR PRICES—15c, 25c, 35c, 50c.
Seats on Sale at Theater next Thursday.

CRELLIN HOTEL.
Corner Tenth and Washington streets, Oakland. Rooms single or en suite, with or without private baths. American plan.
FRED A. JORDAN, Prop.

Wednesday, October 21st.

Store Opens at 8:30 A. M.

SUITS

worth
$22.50
$24.00
$25.00

$20.00

Closes at 5:30 P. M.

There are just thirty of them—thirty suits that were shipped a bit too late. They are good enough to have the Taft & Pennoyer guarantee behind them, which means that workmanship, style and materials are right. These suits were bought to sell for $22.50, $24.00 and $25.00, but because they arrived late in the season we offer them at the special price of $20.00 each.

Of the seven styles represented we describe three below:

First on the list is a serviceable suit of brown or gray mixed Scotch tweed. The back of the jacket is fitted and double box pleated, while the front shows the blouse effect. The skirt has seven gores, is flared and stitched about the bottom. Trimming of self bands piped in black silk, and buttons give a dressy effect. This suit was bought to sell for $22.50.

Then comes an elaborate tailor suit of striped zibeline. The back of the jacket is fitted and the front bloused. It is belted at the waist, and has a 14 inch peplum. The sleeves are full, and a double cape and stole take the place of a collar. It is, of course, satin lined. The skirt has seven gores and is flared. Bands of stitched taffeta, fancy buttons and silk drops trim the suit. Its regular price is $25.00.

Another suit of mixed tweed is shown with a stylish 30 inch corsette coat. The skirt flares wide and has six rows of stitching about the bottom. The coat is full taffeta lined. This suit is worth $24.00.

Taft & Pennoyer
Broadway and Fourteenth

MRS. ALLEN CURTIS HOFFMAN AND DAUGHTER.

FELL FROM THIRD STORY.

EDITOR OVERCOME BY HEART TROUBLE AND DIES FROM INJURIES.

INDIANAPOLIS, Ind., Oct. 21.—Samuel E. Morss, editor and proprietor of the Indianapolis Sentinel, fell from the third-story window of the Sentinel building today and lived but fifteen minutes. The window from which he fell was in his private office. No one was with him at the time, though several persons were waiting in the anteroom to see him. Mr. Morss had been in bad health for some time, and it was announced by his private secretary that he had probably opened the window for air and was overcome by heart trouble. Financial troubles have been worrying him recently. He left a widow and one daughter.

Samuel E. Morss was born in Fort Wayne, Ind., December 15 1852. In 1871-76 he was a member of the editorial staff and editor-in-chief of the Fort Wayne Gazette and later became editor and part owner of the Fort Wayne Sentinel. He was one of the founders of the Kansas City Star. After returning from a European trip from 1883 to 1888, he was Washington correspondent of the Chicago Times. In 1882 he was chairman of the Indiana delegation to the local Democratic convention and a member of the committee on resolutions. From 1893 to 1897 he was United States consul at Paris.

BARTENDER IS CUT IN FIGHT.

NEWARK, October 21.—William Dugan a citizen of this place, is nursing a badly gashed arm, which, he states, was cut by Lafayette Moulton. The accused cannot be found and it is said by Dugan that after Moulton had cut him he ran out into the fog and disappeared in the darkness. The crime was committed about 11 o'clock last night.

Dugan's father is the proprietor of the Newark House in this place. Young Dugan tends to the bar at nights and has general supervision of the hotel. Moulton, whom he accuses with having cut him, was seen in the place shortly before the affair took place and was somewhat under the influence of liquor and quarrelsome.

Dugan states that Moulton came in and bought a drink and then wanted more. He did not consider him in a fit condition to have any more and refused to sell it to him. Moulton then became abusive and, drawing his pocket knife, prepared to enforce his demands at the point of his blade, when Dugan grappled with him, and in the struggle his right arm was badly cut. Moulton then got free and disappeared. Dr. Chalmers, Health Officer, attended to Dugan' wounds.

NEW FEATURES AT THE DEWEY.

In "Over Niagara Falls" the new sensational melo-dramatic sensation, Rowland and Clifford will offer at the Dewey next Sunday matinee and all next week, several scenes and ideas new to the stage will be presented.

Lake Chautauqua, recognized as the most beautiful of any of the American lakes, is most elaborately pictured, also the interior of the Pan-American Indian Congress, a complete and picturesque scene, but the act that attracts the most attention is the one in which the world-famous cataract, Niagara, is depicted. Never before have the falls been shown in all their pristine grandeur, and it was only after many weary months of ceaseless toil and discouraging experiments that perfection was finally attained. Electricity is an important factor and without its aid a picture that is so perfect could never have been produced. The ingenuity of the scenic artist and carpenter has also been taxed and several inventions new to the stage are the result.

SAID HE WASN'T DRUNK.

The case of Charles McArthur, for drunkenness, was completed this morning and he was fined $8 for being in the condition the witnesses testified and which earned his arrest.

According to the story McArthur told for himself he was not intoxicated and was arrested while peaceably enjoying "coffee and sinkers" in a West Oakland restaurant, to which he had gone on arrival of the last boat from the city on the morning of the 5th inst. Here, he alleged, he was set upon by an officer, bruised and beaten, called vile names, and forcibly thrown into the lockup—all of which hurt him in mind and body, and for which he wants the officer who did it broken.

WOMEN'S QUARREL SETTLED.

The differences between M. S. Domingo and Leah Johnson, which resulted in the arrest of the former on a battery charge last August, were amicably adjusted out of court, and the case was called this morning only to be stricken from the calendar. Both women worked at Heeseman's shirt factory, and got into a woman's fight, in which Leah thought she had been worsted and she immediately appealed to the courts for redress.

WILL NOT RE-OPEN CASE.

WASHINGTON, October 21.—Attorney-General Knox today decided to advise the President not to reopen the case of United States Marshal Field of Vermont, recently dismissed for neglect of duty in connection with the liberating of Chinese who were being deported to China. The decision was reached after a hearing was given the Vermont delegation in Congress, who urged reconsideration of the case.

ORDERS GIVEN TO DISBAND.

CONSTANTINOPLE, October 21.—Orders have been issued to commence the demobilization of 20,000 troops in Anatoli in accordance with the Russo-Bulgarian understanding on the subject.

WITNESSES GIVE TESTIMONY.

PRESIDENT NIXON WAS NOT CALLED TO STAND IN INQUIRY.

NEW YORK, October 21.—Lewis Nixon, president of the United States Shipbuilding Company, was not called to the stand to testify at the opening of today's session of the inquiry into the affairs of that corporation, but instead Charles Canda, who was president of the Canda Manufacturing Company, was the first witness. Before he gave any testimony, Charles M. Schwab and Max Pam were sworn as witnesses.

Mr. Canda testified that the company which bore his name and which was taken over by the shipbuilding company, had a plant at Cartet, N. J., designed for the construction of car wheels. At the time the option was given, it was engaged, he said, "in an experimental way making some motor vehicles." He said thirty or forty men were employed at the time and that he thought one hundred or more machines had been made.

The witness produced a copy of the option. The agreement for the sale of the plant for $1,100,000 was made with J. W. Young, but the option was given to Mr. Nixon.

The witness said the plant did no shipbuilding, but the sites and buildings could be used for certain of the combination's work. The Canda Company received $200,000 in cash, $300,000 in bonds, $300,000 in preferred stock, and $300,000 in common stock, and paid no commission to anyone. The witness said the Canda Company had never shown any earnings.

Under cross-examination the witness testified that the Canda Company had 75 stockholders. The $200,000 received in cash was used to pay certain indebtedness. The sum was paid in three checks.

At this point James B. Dill, counsel for the Trust Company of the Republic, produced the checks. One was for $100,000, another for $87,000 and the third for $13,000.

HOTEL ARRIVALS.

CRELLIN—C. B. Hawley, San Francisco; Miss Vincent, Miss Delroy, Miss Maloney, Miss Haines, Miss Purcell, Miss Winifred Young, Larry B. Bolenson, New York; Mr. Algiers, J. F. Purcell; C. H. Hohenkamp, Sacramento.

TOURAINE — Donald Brine, Joseph Phillips, New York; C. F. Maxwell and wife, Boston; G. Parker and wife, Chicago; G. A. Wilson, Redding; S. H. Kilgore and wife, Wichita; P. F. Howard, E. Fritz Graf, Charles Mitchell, G. P. Fuller, San Francisco; Miss De Ganna, Stockton; T. H. Brinth, J. Buschinne.

METROPOLE—L. Gerlinger, Mrs. B. B. Dalton, Paul B. Bates, Portland; Mrs. L. Abercombie, Miss Frances Abercombie, Miss Anna M. Nell, Miss Daisy, D. Leighton, P. H. Ryley; H. H. Creighton, San Francisco; A. F. St. Sure, Alameda; Isadore Rush, New York; Miss Julia M. Frany, Baltimore.

ALBANY—Miss Lillie Sponge, Miss Mae S. Wood, Miss Harriett Merritt, Miss Iva Barbour, Miss Mildred Douglas, John F. Elliott, W. E. Weed, New York; T. A. Kiernan, R. E. Graham, Lon Grule, J. E. Nicol, Florence Neilsen, Miss Mae Elwood; Pierre Young, Louis Kurzniel; R. C. Corrigan, Houston; W. H. Mallory, Stockton; W. L. Sly, San Jose; J. W. Warner, Oakland; H. N. Kirk, Chicago; Frank Dickson and wife, Skyland.

BRUNSWICK—F. W. Jacob, J. G. Porterfield and wife, San Francisco; M. White and wife, Los Angeles; T. Allan and wife, Napa; Miss Adele Gilbert, Miss Emily Griffiths.

GALINDO—J. W. Young, A. Borneman, J. Duncan, P. Gilpen, C. Deagon, C. Sanders, C. Da Silva, C. Espy, New York; Miss Anna Raymond, A. Richte, W. B. Smith, Santa Rosa; H. L. Blodgett, Chicago; A. G. Obermuller, San Jose; W. K. Hamilton, San Francisco; H. Stull, F. Kuhn, Oakland.

GAMBLERS GAIN A POINT.

NEW YORK, October 21.—In view of the Court of Appeals' decision sustaining the appellate division of the Supreme Court in its reversal of the decision of Justice Scott, which, in effect, said that witnesses such as Jesse Lewisohn must testify in the trial of Richard Canfield and David Bucklin on charges of maintaining a gambling house, it will now be next to impossible for District Attorney Jerome to have any except willing witnesses appear against Canfield and Bucklin at the trial next month.

Reginald C. Vanderbilt and others, for whom subpoenas were issued, but which were never served, may now treat the existence of the subpoenas indifferently. Mr. Vanderbilt has not been in the State of New York for a considerable period.

CABINET HAS NOT RESIGNED.

ROME, October 21.—There is no truth in the report published in a special dispatch from Rome yesterday that the Italian Cabinet has resigned, though Premier Zanardelli is willing to withdraw on account of ill-health. The question will be discussed today at a meeting of the Cabinet.

A Thoughtful Man.

M. M. Austin of Winchester, Ind., knew what to do in the hour of need. His wife had such an unusual case of stomach and liver trouble physicians could not help her. He thought of and tried Dr. King's New Life Pills and she got relief at once and was finally cured. Only 25c. at Osgood Bros., Druggists, Seventh street and Broadway.

Queen Alexandra on Salisbury.

The queen's wreath with its inscription, "To the memory of Lord Salisbury, universally loved and mourned as one of England's best and greatest statesmen," bore in perfect epitome the expression of all English feeling irrespective of party, and of European opinion irrespective of nationality, which Lord Salisbury's death has evoked.—From a London Paper.

ABRAHAMSON'S

OAKLAND'S MOST POPULAR STORE

WE desire to call your attention to our Cloak and Suit Department which today stands foremost in the City of Oakland. This department is accredited for its INDIVIDUALITY OF STYLES, ASSORTMENT, and MAINLY, LOWEST PRICES. We quote a few specials—Thursday and Friday's selling.

LINE 1

All wool mannish mixture in Black and White, Blue and White, Green and Tan in Pleated Norfolk and fine Pleated Skirt; worth $22.50. SPECIAL

$16.50

LINE 2

All Wool Serge Cheviot in black only; trimmed with satin jacket Louis XIV blouse; skirt full flare; nicely trimmed; worth $25.00. Special

$17.50

LINE 3

All Wool Stripe Mixture in straight front and blouse effects; jacket nicely trimmed and lined throughout with good quality striped Taffeta; worth $25.00. Special

$20.00

Just received a fine line of Misses Suits in the newest effects direct from New York.

Are you going duck hunting?

Hundreds of sportsmen are leaving for the home of the juicy duck.

Just a word before leaving. See that you have a gun that will give you satisfaction; take ammunition that is right, for the birds are reported to be very strong on the wing; take decoys that will lecoy; take an outfit becoming a sportsman.

Phone or call—we are able to supply all your wants.

PIERCE HARDWARE COMPANY
1108-1110 BROADWAY

NEWS FROM ALAMEDA

MINSTREL SHOW PLANNED.

HALCYON PARLOR N. S. G. W. WILL REPLENISH THEIR TREASURY.

ALAMEDA, October 21.—Halcyon Parlor, N. S. G. W., will give a minstrel show in Armory Hall Tuesday and Wednesday evenings, October 27 and 28, that will eclipse any affair of the kind ever given in Alameda. The show will be given for the purpose of replenishing the entertainment fund of the lodge. This has been sadly depleted by the many free entertainments given by Halcyon Parlor during the last year.

Vaudeville and musical "stunts" of a high character will be given by some of the most prominent members of the parlor and there is to be an exceptionally interesting ballet scene.

On the arrangements committee are Arthur Tarpey, J. Clem Bates, Judge Fred Cone, Billy Hammond, Bert Clark and L. S. Shannon. They are working hard to make the affair a huge success.

ADELPHIANS MEET.

ALAMEDA, October 21. — Mrs. Mary Fairweather addressed the Adelphian Club members this afternoon at the home of Miss S. C. Holden, 2141 Santa Clara avenue. The lecture, which is one of a series that Mrs. Fairweather is to deliver this season, was much enjoyed.

This morning the class in parliamentary law, which Mrs. Fairweather is forming, met for the first time in Adelphian Hall. All wishing to join may do so, whether Adelphians or not.

PASTOR LEAVES PULPIT.

ALAMEDA, October 21.—Rev. W. F. Vaughan, pastor of the Methodist Church South, is to give up his pulpit and devote himself exclusively to the editing of the Pacific Methodist Advocate. The Rev. G. Fletcher of Pasadena will take Mr. Vaughan's place.

Eruptions

Dry, moist, scaly tetter, all forms of eczema or salt rheum, pimples and other cutaneous eruptions proceed from humors, either inherited, or acquired through defective digestion and assimilation.

To treat these eruptions with drying medicines is dangerous.

The thing to do is to take

Hood's Sarsaparilla and Pills

Which thoroughly cleanse the blood, expelling all humors and building up the whole system. They cure

Hood's Sarsaparilla permanently cured J. G. Hines, Franks, Ill., of eczema, from which he had suffered for some time; and Miss Alvina Wolter, Box 212, Algona, Wis., of pimples on her face and back and chafed skin on her body, by which she had been greatly troubled. There are more testimonials in favor of Hood's than can be published.

Hood's Sarsaparilla promises to cure and keeps the promise.

REBEKAHS HAVE CELEBRATION.

ALAMEDA LODGE OBSERVES SEVENTEENTH ANNIVERSARY OF FOUNDING.

ALAMEDA, October 21.—Last night in Odd Fellows' Hall the Alameda Rebekahs, No. 107, celebrated the seventeenth anniversary of the birth of the local lodge. An interesting program had been arranged for the occasion. It consisted of the following selections: piano solo, Miss Probst; vocal solo, Miss Irma Kelly; vocal solo, Miss Edna D. Waters; violin solo, Oscar Sommer; vocal solo, Miss Della Fischer; Miss Edna Fowler and Mrs. May Adams of Oakland gave readings.

Light refreshments were served in the banquet hall, and later in the evening the floor was cleared for dancing. Novel souvenirs of the evening, three links, the emblem of the order, were given to all present.

The officers of the lodge are as follows: noble grand, Mrs. Lizzie Hendry; vice noble grand, Mrs. Theresa Sommer, recording secretary, Miss Emily Knippler; financial secretary, Mrs. M. Morris; treasurer, Mrs. Sarah Jelia.

Tomorrow night the Rebekahs will give a whist party and will award eight handsome prizes to the successful contestants.

GAVE A BOX PARTY.

ALAMEDA, October 21.—Richard Bradley, the eight-year-old son of Captain Bradley of the steamer "Oakland," gave a theater party last Saturday afternoon at the Grand to several of his little friends. The children occupied a box and witnessed the production of "Cleopatra." Those who were Master Bradley's guests were: Miss Gazala Haslett, Miss Marie Tyson, Miss Ruth Carson, Miss Constance Van Brunt, Harrold Wall, Horace Van Sicklen and Fred Countiss.

NO MEETING LAST NIGHT.

ALAMEDA, October 21.—The Board of Education did not hold a meeting last night owing to the fact that there was not a quorum present. The Board will not hold a special meeting in this case but will hold a regular meeting Tuesday evening.

WILL PROSECUTE VIOLATORS.

The case against Glen Mast, arrested yesterday by Fred Johns, secretary for the Oakland Society for Prevention of Cruelty to Animals, was dismissed this morning on motion of the prosecuting attorney.

Mast is a driver for Goldberg, Bowen & Co., who owned the horse. The firm agreed that the animal should be sent out of the city to recuperate, and that it would see that there was no further cause for complaint against its stock.

The society has decided that there are too many poorly conditioned and lame animals being driven upon the city streets, and has notified owners that the practice must be discontinued, and that it will vigilantly watch for violations of its mandate and vigorously prosecute all offenders, who may be arrested in future.

EXPLANATION WAS POOR.

Jeff Muller and Frank Bennett were arrested yesterday by Officers Keefe and Murray for violating the license ordinance. They pleaded guilty this morning and attempted to explain why they didn't procure the necessary authority to peddle, but it did not sound straight to Judge Smith, who cut them short with "$20 or ten days each."

MISS BRONSON IS A BRIDE.

POPULAR ALAMEDA GIRL MARRIES PROMINENT YOUNG ELECTRICIAN.

ALAMEDA, October 21.—Last night the wedding of Miss Louise Bronson and Charles E. Sephton was solemnized at the home of the bride's parents on Park avenue, the Rev. G. C. Boone of San Francisco, officiating.

The wedding was a very quiet one, only intimate friends of the young couple being present. The O. A. K. society of the Methodist Church of which the bride is a member, was well represented.

The bride was dressed in a plain traveling suit and was unattended. The house was decorated in a very novel manner with white and green incandescent lights. This was particularly appropriate as Mr. Sephton is an electrician of high repute in San Francisco.

The young couple will make Alameda their home on their return from a short honeymoon.

FORMALLY CHARGED WITH MURDER.

Annie Ross was charged by the District Attorney today with the crime of murder. She will have to stand trial, as her companion Walkirez did, for the murder of aged Elizabeth Leroy. Walkirez is now serving a life sentence in San Quentin prison. While the authorities admit that beyond her consorting with the murderer, there is little that really connects her with the crime, but there is no one willing to take upon himself the onus of setting her free.

In this connection, she states that it was only through the information she gave the police that they ever found Walkirez or, for that matter, that they ever discovered that a murder was committed and found the body of the victim. She lays all the blame for her present predicament at the door of Chief of Police Hodgkins, who, she states, has broken all the laws of etiquette observed between criminals and the police.

TWO SMALL FIRES.

Two small fires broke out yesterday afternoon, neither of which did any particular damage. The first was at 4:28 p. m., at the residence of L. H. Conklin, 979 Campbell street, where a coal oil stove exploded and created considerable excitement without doing any damage.

At 9:47 the department was again alarmed for a little blaze in the smokehouse attached to the butcher shop of Webber & Sons, at Sixth and Castro streets. The blaze was subdued and damage was nominal.

POLICE CASES SET.

E. G. Bush, arrested for using vulgar language, will be tried November 10. This is one of the cases growing out of the recent linemen's strike.

Joseph Cogdarripe, accused of battery by Simeon Lacaisse, will be given an opportunity to defend himself on the 2d of November. All the parties interested in this trouble are in the dairy business.

Charles Beckt, arrested for disturbing the peace of Joseph Flandian, will be heard October 26, to which date his case was continued this morning.

Paris Commune Records Revealed.

After thirty-three years of historic oblivion the minutes of the famous government of the national defense in 1870, of which Gambetta, Trochu and Rochefort formed part, will be published.

They contain the faithful record during three weeks of the discussions carried on by the members of the famous junta, who finally quarreled and separated, Gambetta taking to the legitimate government, which moved to Versailles, and Rochefort going over to the ultra-revolutionary junta of the commune.

The latter cost Paris more loss in lives, wealth and the destruction of historic monuments than the siege of the enemy. The records show that Jules Simon was a greater rebel than Gambetta or Rochefort.—Paris Cable to the New York American.

IT WAS ALL ARRANGED.

A London barrister used to tell of an instance that occurred in his own experience of trial by jury in Wales. A well-known local solicitor named Garnons was concerned in a case. While counsel was addressing the jury its members quietly turned from him, put their heads together and then addressed the judge: "It's no use, my lord, for the gentleman in the wig to talk any more, as we agreed in the Blue Lion last night to vote for Mr. Garnons of Rhiwgoch."

Signet Rings

Satisfying selection of new designs for ladies and gentlemen; have flat tops specially adapted for any monogram, seal or crest.

Perfect workmanship guaranteed.

VOSS & RICH
Goldsmiths, Silversmiths and Opticians.
466 13th St., Oakland

Are You Sure

THAT the ideas in your advertising space satisfies. The small cost of writing pithy and crisp "ads" along lines of sound logic—appeals to your consideration. Well, if business is dull, a well written ad with a cheerful ring to it is the best tonic.

Jno. W. Morshead
Advertisement Writer
855 Broadway OAKLAND

Remarkable Values in Up-to-Date DRESS GOODS

Big selling means big values. If our values were not bigger than elsewhere we would not do the business we are now doing.

Tomorrow's Offerings

42 in. Tweed Suitings, black, blue and brown mixtures; 65c value.... **48c**

All-wool Novelty Suits (full suits); reg $7.50.. **$5.95**

Our entire stock of (Broadhead & Son's) guaranteed all-wool Serges and Granites; 60c, 65c and 75c values—This week **50c**

45 in. Novelty Zibelines; 85c value **69c**

Save your checks and get 20 lbs. of Pure Cane Sugar for **20c**

By Buying in the Advertised Departments.

SALINGER'S
S.W. cor. 11th & Washington Sts.
The House That Saves You Money

NEWS FROM BERKELEY AND THE STATE UNIVERSITY

BRAVERY AT A FIRE.

Miss Jennie Gilchrist Turns Garden Hose on Grass Fire.

BERKELEY, October 21.—Miss Jennie Gilchrist, of 1610 Fairview street, displayed rare presence of mind yesterday afternoon by extinguishing a grass fire that threatened a number of residences in the vicinity of Fairview and Calais streets. The blaze was started by some small boys who were playing with matches and before an alarm was turned in the fire had gained considerable headway, communicating with the board fences surrounding the houses.

While awaiting the arrival of the firemen, Miss Gilchrist, whose home was in danger, rushed for a garden hose and soon had the fire under control. The damage done by the blaze was nominal.

BAR PEANUTS FROM BLEACHERS.

BERKELEY, October 21.—By a general vote of the students who congregate on the bleachers at the University of California gridiron every afternoon, the edict has gone forth that the long drawn out meal of peanuts that has been indulged in must be cut down to the length of an ordinary course. The ban was placed against the succulent vegetable when it was found that the munching of the nuts seriously interfered with the ripping out of vociferous "Oski wow-wows" at the critical moments.

Just when Yell Leader Phillip Carey was ready to have his men give some particular slogan he found their throats clogged by an over indulgence in the nuts. Now the peanut "butchers" will have to confine themselves to the selling of their wares to the time before the Varsity makes its appearance on the field.

FRESHIE FOOTBALL MEN GIVEN REWARD.

Players Who Lined Up Against Stanford in the Intercollegiate Game Are Awarded Sweaters.

BERKELEY, October 21.—At a meeting of the executive committee of the University of California last night, it was decided to give all the freshmen who played in the intercollegiate game sweaters with their class numerals. It was announced last year that sweaters would only be awarded when the first-year team men won their game with Stanford, but the committee held that the team played its best and should receive the honorary insignia.

The men who will receive sweaters are: F. McInnes, A. Seabury, F. H. Kleinschmidt, R. C. Jackson, C. W. Haffey, L. H. Allen, J. B. Sweaney, G. C. Jones, K. C. Gillis, W. C. Davis, W. M. Sell, C. C. Kern, J. F. Crow, J. K. Tweedy, C. H. Sanbourn and W. N. Gabriel.

Graduate Manager Ezra Decoto reported at the meeting of the executive committee last night that the gross receipts for the intercollegiate freshman game were $3320 as compared with $2800 last year. The expenses were also smaller than last year, leaving a net balance for the local athletic fund of about $1400.

WILL REOPEN COMPETITION.

BERKELEY, Oct. 21.—That the best farce typical of college life may be obtained for the curtain raiser to be given on the occasion of the Junior Day play, the committee in charge of the selection of the piece has decided to re-open the competition. Several of the manuscripts submitted were about of equal merit, making it difficult to make a selection. All the plays will now be handed back to the authors that they may be improved.

The contest will close for the second time next Monday afternoon at five o'clock.

The committee has also decided to open a competition for a poster for Junior Day and a cover design for the program. This contest will be closed on October 30th.

SULTAN MUST NOT TRIFLE.

NEW YORK, October 21.—Russia and Austria are not disposed to permit trifling by the porte with regard to the scheme for reforms in Macedonia, says a Times dispatch from Vienna. It is asserted here that if Turkey attempts to procrastinate, recourse will be had to effective means of persuasion.

REQUEST FOR STREET SIGNS.

BERKELEY, Oct. 21.—At the next meeting of the Town Board of Trustees a petition will be presented asking that street signs be placed on all the important thoroughfares in the city. The petition was placed in circulation by Levi J. Moran, one of the most prominent young business men of the city, and is being largely signed.

Street signs have been asked for from time to time by the property owners and citizens but it is now expected that definite action will be taken on the request.

TWO WERE ASPHYXIATED.

BOSTON, October 21.—After Charles A. Rollins, 63 years old, a retired merchant of this city, had been found dead in a room in his house on Massachusetts avenue with a tube from a gas jet lying by his side, the care-taker of his house, Thomas Ryan, 28 years old, notified one of his friends by telephone and then followed his master to death. The cause of the first death, the medical examiner believes, was suicide, the second, accident.

Ryan evidently had gone back to the room after telephoning and was overcome by the fumes.

AWARDS FOR SCHOLARS

University of California Makes an Announcement of Premiums.

BERKELEY, October 21.—The University of California has announced the following new appointments to scholarships:

Miss Gladys Rogers of Grass Valley, a freshman in the College of Chemistry was appointed a State of California scholar in the First Congressional district; Samuel A. Barret, of Ukiah, a sophomore in the College of Chemistry, was appointed Levi-Strauss Scholarship in the Second Congressional district; Robert Dey Williams, B. S. Pomona College, a graduate student in the College of Natural Sciences, was appointed to the Cerf graduate scholarship for the current year; this last scholarship was given to the university by Miss Adrienne Cerf of the Class of '01, being maintained by the funds that had been advanced her by the university while a student in the institution.

COLLEGE GIRLS HOLD A UNIQUE SOCIAL.

BERKELEY, Oct. 21.—A "rolly-up," in the nature of a banquet, was held in Hearst Hall last night by the Co-eds of the Sophomore Class in Hearst Hall. During the evening numerous toasts were given, among them being: "Our Girls," Miss Kate O'Neill; "The Social Side of College Life," Miss Florence Ward; "Our Boys," Miss Bertine Mollenberg; Athletics," Miss Marie Metcalf; 'College Spirit," Miss Sophie Treadwell.

Miss Marian Morrow acted as toastmistress.

JUNIOR WOMEN WILL ENTERTAIN THE FRESHIES.

BERKELEY, Oct. 21.—The women of the Junior Class at the University have prepared a novel program for a reception to be tendered the Co-eds of the Freshman Class at Hearst Hall next Saturday afternoon. Many new and original features in entertaining will be afforded the first year guests.

SOUTH BERKELEY WILL HAVE RELIEF.

Board of Education Finds That Special Fund May Be Used to Build Addition to School.

BERKELEY, October 21.—According to an opinion rendered by Town Attorney Brewton A. Hayne at the regular meeting of the Board of Education last night, the money voted at the last special election for the erection of a school house at the corner of Russ street and College avenue may be used for the building of an addition to the Le Conte school. At the next meeting of the Board of Education steps will be taken to have plans drawn for the addition, and the first step taken toward alleviating crowded conditions in the South End schools.

At the present time the children are not only compelled to crowd into the few rooms of the Le Conte school, but many of them have to attend improvised school rooms in South Berkeley Hall.

The application of Mrs. E. V. Matignon, representing the Alliance Francais, to be allowed to maintain a free French class in the schools, was denied.

State Mineralogist L. E. Aubury addressed a communication to the Board, in which he stated that the cabinet of minerals asked for by the pupils of the San Pablo school would be duly installed in the school.

The application of Miss Carrie Beery for a position as teacher was placed on file.

Upon recommendation of the finance committee, the following bills were ordered to be paid:

County School Fund—Whittaker & Ray Co., $881.72; D. H. Bruns & Co., $24; Northwestern National Insurance Co., $25; W. P. Woolsey, $30; F. E. Sadler, $16.10; John E. Boyd, $2.50; S. Wakeham, $8.60; F. Offe, $137.65; Schmidt & Zehner, $71.90; W. G. Scott, $60; German Alliance Assurance Association, $25; London & Lancashire Fire Insurance Co., $26; Standard Publishing Co., $56.75; R. W. Baker $12; Edward Schmidt, $94.43; James Kenney, $10.

High School Fund—Whittaker & Ray Co., $37.50; D. Mencarini, $24.80; F. E. Sadler, $1.80; Durgin & Bleakley, $11.10; Schmitt & Zehner, $7.45; B. E. Underwood, $29.32; Lund & Morch, 5.80.

County Library Fund—Ginn & Co., $10.05.

Special School Fund—John E. Bigelow, $2050; Phil Sheridan, $1200.

HOLD A LARGE NOONDAY CONCERT.

BERKELEY, Oct. 21.—At Hearst Hall today the third noon day concert was given before a large audience of students and members of the University of California faculty. The following was the program:

Miss Kelsey Paterson, '06, (a) "O Hush Thee, My Baby," Alfred H. Peafe; (b) "The Valentine," Sebastian and Schlessinger.

Mr. F. Gillelen, '05, banjo, selections.

Miss Ruth Salinger, '07, (a) "Ave Maria," Gounod; (b) "Hungarian Dance," Brahms.

The guests of honor at the luncheon following the concert were: Professor and Mrs. Gayley, Colonel and Mrs. Edwards, Professor and Mrs. Price, Professor and Mrs. Allen, W. L. Finley, '03, president of the English Club, Miss Martha Rice, '04, president of the A. W. S., Richard O'Connor, '04 editor of the Californian; Miss Saidee Spurtevant, '04, second vice-president of the A. W. S.; Miss Dahlia Spencer '05, manager of the Women's Basket Ball Club; Miss Ethel Ratcliff, '05, of the Art Association, and Miss Frances French, '04, vice-president of the senior class.

WHAT THE RESIDENTS OF BERKELEY ARE DOING.

BERKELEY, Oct. 21.—Richard Shaffer, the manager of the Berkeley High School football team has gone to Modesto to visit his parents.

W. R. Brown of 2215 Telegraph avenue has departed for Salt Lake where he has a contract to do the architectural carving on the new Federal building at that place. His family will reside at 2521 Virginia street during the coming winter.

The Christian Endeavor societies of Berkeley will hold a union social at the First Presbyterian Church next Friday evening.

ATHLETES ON TRACK

Two Events on Cinder Path Will Take Place of Indoor Meet.

BERKELEY, Oct. 21.—The Olympian games committee of the Louisiana Purchase Exposition having called off the indoor field day that was to have been held in Mechanics Pavilion in San Francisco, two events will be held on the University of California cinder track next Saturday afternoon for the purpose of rescuing the number of candidates who aspire to go East. The athletic events to be held on the local cinder track consist of the pole vault and 1000-yard run.

Among those who will try for honors are such well known athletes as Dole, Wilcox, Symmes, Irwin and Beach.

Among the men who will compete in the run are Dunn of Stanford, who broke the record in the quarter mile run on last Decoration Day and Garcicia, the crack Olympic Club man.

For the pole vault a special medal is to be awarded.

CO-EDS WILL NOW PURCHASE A BOAT.

BERKELEY, Oct. 21.—The members of the Women's Boat Club of the University of California are now making arrangements to purchase a boat, having raised the necessary money through the poster raffle and masquerade. About $100 was secured which will be sufficient for the purchase of a large barge.

FISHER MAY LOSE LICENSE.

BERKELEY, October 21.—It is probable that Samuel Fisher, the proprietor of "The Canteen" saloon in West Berkeley, who cleared out a rummage sale conducted by the ladies of the Trinity Methodist Episcopal Church, may have his license revoked by the Town Board of Trustees. The affair has caused considerable indignation in all circles, and the members of the town board have expressed themselves as being favorable to holding an investigation to ascertain if the alleged insults against the ladies are true.

Thus far the officers have not been able to find Fisher, who is believed to have left for Cripple Creek, Colorado.

HAYWARDS, SAN LEANDRO, EMERYVILLE, FRUITVALE, GOLDEN GATE

GOING TO IDORA PARK.

SAN LEANDRO NATIVE SONS TO GO IN A BODY THIS EVENING.

SAN LEANDRO, October 21.—Estudillo Parlor of Native Sons of San Leandro and Eden Parlor of Haywards, will go to Idora Park, Oakland, tonight to attend the Native Sons' entertainment. The delegation will go in a body on the 7 o'clock car. The local lodge is growing steadily. In the few months of its existance it has gained thirty-five members.

The lodge is planning to hold a social session in the near future.

AUTOMOBILE WRECKED.

A runabout automobile, manufactured by the Locomobile Company, ran into the board fence on the north side of the road between Ashland corners and the switch, on the electric line. The single occupant of the vehicle was thrown out and sustained a few bruises. The machine was apparently going at full speed, for two sections of the fence were torn down and the vehicle was a wreck when it got into the orchard which the fence enclosed. Yesterday a mechanic came out from San Francisco to repair the machine.

WORKMEN INSTALL.

District Deputy John Vogt of the Ancient Order of United Workmen, has installed James Quinn as overseer and Charles Kistler as foreman of San Leandro lodge, No. 12. Mr. Vogt was himself installed as inside watchman.

PERSONAL.

Socrates Huff is attending the bankers' convention in San Francisco this week.

M. P. Williams is spending the winter at Prescott, Arizona, for the benefit of his health. During his absence his place in the San Leandro Express Company is being filled by his brother, Tony Williams.

Mrs. R. Jacobs, Miss Edna Jacobs, Miss Irma Jacobs and Mrs. I. H. Lichtenstein, of San Francisco, and Miss Lou Meyers, of Sacramento, were the guests on Sunday of Mrs. Joseph Herrscher.

Louis Homefer is spending a few days at the Estudillo House.

Miss Lena Anderson, of San Jose, is the guest of Dr. and Mrs. F. Dickinson.

August Theysohn, of San Francisco, was visiting his parents here this week.

Mrs. Julia Rodgers, of San Jose, is visiting at the home of her mother, Mrs. J. Woods.

Joseph Serpa, recently of Oakland, has taken the place of Fred Alvarez, in King's shaving parlors.

Mr. and Mrs. Joseph Oakes have returned from a visit to friends in Santa Rosa.

Miss Belle Roberts has returned from Santa Cruz, where she has been spending her vacation.

Joseph Iler, who removed with his family a few weeks ago to San Rafael, is now managing the Grand Central Hotel in that place.

Eric Isgreen, a former resident of this place, who is now making his home in San Joaquin county, was visiting friends here last week.

BLAIR'S STABLES BURNED.

NEW YORK, October 21.—Fire has gutted the coach barn and stables of the estate of C. Ledyard Blair, near Peapack, N. J. The marble building, which cost $100,000, was one of the best appointed structures of its kind in the United States. The horses were saved.

WILL GIVE NOVEL SOCIAL.

APRON AND NECKTIE SOCIAL TO BE HELD IN ELMHURST.

ELMHURST, October 21.—Laruka Council, Improved Order of Red Men, of Fruitvale, will give an apron and necktie social in Red Men's hall, at the corner of East Fourteenth street and Mount View avenue, on Saturday evening, November 14. Upon entering the hall, each lady will be given an apron and each gentleman a necktie. Then the gentleman is to seek out the lady whose apron matches his cravat, and she will be his partner for the grand march.

It was at first intended to have a literary and musical program comprise the entertainment, but at the last meeting of the lodge the committee decided to have all the time given up to dancing. The committee of arrangements consists of Miss Lucy Field, chairman; Mrs. Charles S. Alvord and W. Benson.

HARNESS STOLEN.

B. Magnusson has informed Constable Harry A. Cramer that someone has stolen a harness from the barn back of his butcher shop, in the Red Men's building. The theft was discovered Monday morning at 4 o'clock, when Mr. Magnusson went there to harness his horse for the morning trip to buy meat.

TO GIVE PRAISE SERVICE.

The choir of the Presbyterian church is preparing an elaborate praise service, to be given Sunday evening, October 25.

DRUIDS TONIGHT.

The local lodge of Druids will initiate several candidates this evening. Arrangements will also be made to give a dance the latter part of next month.

PERSONAL.

Charles Alvord was a visitor in Fruitvale on Monday.

James J. O'Toole was in Oakland yesterday on business.

L. J. Lawler, who has been spending the summer in the Sacramento valley, returned to Elmhurst last week.

Martin S. Show has returned to Elmhurst after several months absence at Pino Grande, El Dorada county.

Mrs. Edmund O'Neil was a recent visitor in Elmhurst.

Mrs. W. H. H. Hamilton of East Oakland, gave a very interesting address on home missions at the mid-week prayer meeting of the Presbyterian church.

Mrs. E. N. Moor, of Oakland, visited with Elmhurst relatives last week.

George B. Starr and family have removed to San Francisco, having sold their place on Grand avenue.

INJURED IN AUTO ACCIDENT.

NEW YORK, Oct. 21.—Sir Francis and Lady Winnington, the latter a cousin to the Duke of Marlborough have met with a serious mishap while automobiling at Settrington House, says a Herald dispatch from London. The chauffeur mistook the road in the darkness and ran the machine down a steep hill and into a mill-race where it overturned. Lady Winnington was pinioned underneath and was rescued only after great effort. She sustained concussion of the brain and minor hurts. The chauffeur also was seriously hurt. Sir Francis was only slightly injured.

ARE MARRIED TEN YEARS.

EMERYVILLE COUPLE CELEBRATE WEDDING ANNIVERSARY AND CHRISTEN CHILD.

EMERYVILLE, October 21.—There was a double-event of social interest at the home of Mr. and Mrs. Henry C. Bruns, on Park street, Monday night, when the host and hostess celebrated their "tin" wedding anniversary and christened their infant daughter. The christening took place at 7 p. m., the minister who tied the nuptial knot for Mr. and Mrs. Bruns performing the ceremony.

From 8 until 12 Mr. and Mrs. Bruns kept open house and received many friends who had gathered in honor of their wedding anniversary. The evening was spent in speech-making and music, and the guests afterwards sat down to an elaborate banquet. "Joe" Raspiller, of American fame, acted as toastmaster, while David Dearborn, who has acted as chef to some of the best-known racing men in the United States, personally superintended the preparation of the "wedding" supper. Music was rendered by a stringed orchestra, and among those who gave selections were C. Schutts, Will Nelson, George Polk and Professor Gill.

HAVE OILED THE TRACKS.

The new Oakland Transit tracks have been oiled for a distance of several miles, in fact, as far as from the San Pablo avenue junction out to Berkeley.

WILL GO EAST.

G. Tower, racing man and horse owner, will leave for the East tomorrow. Serious sickness of relatives is the cause of his departure.

URGE PURE FOOD LEGISLATION.

NEW YORK, October 21.—At a meeting here of the Association of Manufacturers and Distributors of Food Products of the United States, composed of 36 manufacturers, it has been decided to urge upon Congress the enactment of pure food legislation and to work for a bill providing for interstate commerce in food products which conform to a standard of purity.

The Bitters will put the system in such good condition that disease cannot obtain a foothold. It will purify the blood, restore the appetite and cure Insomnia, Heartburn, Sick Headache, Indigestion, Dyspepsia, or Kidney Ailments. Be sure to try it.

HANDSOME PRIZES SELECTED.

WILL BE AWARDED TO WHIST PLAYERS AT GOLDEN GATE.

GOLDEN GATE, October 21.—The committee on prizes for the grand whist tournament to be given by Bay Tree Camp, Woodmen of the World, have finished selecting the awards, and has placed several of them on exhibition.

Among the prizes are novel and useful articles for ladies and gentlemen, including elegant cosy cushions, smoking sets, etc. The committee of arrangements reports exceptionally favorable results on the sale of tickets. A large crowd and a pleasant evening is assured.

MOVE TO SAN FRANCISCO.

A. Maas and family, of Fifty-fifth street, have moved to San Francisco, where Mr. Maas is engaged in a large mercantile business. They have resided here several years.

WILL RESIDE IN GOLDEN GATE.

H. L. Jackson and family have moved here from San Rafael and will soon be at home on the corner of Lowell and Fifty-fifth streets.

SUCCESSFUL HUNTING TRIP.

"Bob" Wixson returned recently from a successful hunting trip to Contra Costa county. Wixson brought back a large number of quail to tickle the palates of his intimate friends.

MANY IMPROVEMENTS MADE.

Not only are there several buildings being erected in Golden Gate for residences and business purposes, but local properties in numerous instances are being rebuilt and improved. According to the local real estate experts these are healthy signs of a normal growth and they express elation at the awakening.

VISITS GOLDEN GATE FRIENDS.

E. S. Mack, a well-known travelling man, is the guest of Golden Gate friends.

START ON WINTER CRUISE.

NEW YORK, October 21.—It is expected that the vessel of the North Atlantic squadron, now undergoing repairs at the New York navy yard will be ready to start on their winter cruise December 1. Rear Admiral Barker, commandant of the Navy Yard, has just returned from Washington, where plans were completed for the cruise.

Picture Framing

HIGH-GRADE WORK
LOWEST PRICES
Largest stock of picture moldings in Oakland.
THE SIDE STREET STORE.

J. A. BARLOW
Wholesale and Retail
369 TWELFTH STREET.

HOUSES ARE VERY SCARCE.

THERE IS NOT A PLACE TO RENT IN HAYWARDS AT PRESENT.

HAYWARDS, October 21.—Real estate dealers report a great scarcity of vacant houses in town just at present. There is not a dwelling of any kind to rent, and many have to be turned away to some other place, as they cannot find a place to reside here. At this season of the year, while the cannery is running, every available house in the town is occupied. When the year's run is over at Hunt Brothers, a number of families will leave Haywards and so make more room.

"What I consider the most noticeable feature of the real estate transfers of this year," said Agent E. W. Warren, "is the many purchases of local property by local people. We have not waited for outsiders to come in and buy property which was for sale, but we have sold it to town men. This means that these people have acquired a competence and are putting it back into the town, because they have faith in the town. Several fortunate speculations have been made by men who have bought places, fixed them up a little, and then sold them for almost double their cost. There have been some great 'snaps' in Hayward, but the last year has seen a great decrease in the number, simply because local people saw the chance and seized it."

One reason given for the scarcity of dwelling houses is the high price of building material and labor.

PROPERTY SOLD.

S. D. Warren & Son sold an acre in the Russell & Warren addition to Claybern O. McDermed, a brother to our townsman J. E. He will move in this month.

Real estate agent P. Wilbert reports the following sales: Cesario Garicia da Rose residence, on Pearce street, to N. W. Shuey; $1,200. S. B. Kensfield residence, on B street, between First and Second, to Rev. G. W. Lyons; $2,600.

MET WITH AN ACCIDENT.

John McCoy, the local express and drayman, met with an accident shortly before 3 o'clock yesterday on East Fourteenth street, near Twenty-seventh avenue, in Fruitvale. He was driving into Oakland with a heavy load of household goods and poultry, when one of the horses kicked over the pole. The animal became frightened and in endeavoring to release itself, kicked the other horse quite badly in the leg. The horse bit a large piece out of Mr. McCoy's clothing while he was unharnessing it. The accident happened on the car track, delaying traffic for a few minutes.

PERSONAL.

Justice Charles Prowse was in San Francisco on business yesterday.

George Oakes and Oscar Morgan were Oakland visitors Tuesday.

Postmaster Bradford has appointed Miss Vita Priddy a deputy.

MINSTRELS AT MAPLE HALL.

Frank Cushman, the minstrel, and his all-star company, will appear at Maple Hall tonight. It is a family entertainment. The great Freilander Bros.; Jean Hathaway, Ferris Carlisle, Joseph Rosborough, Elks' quartet, E. N. Fowden, Frank Foley and Miss Lloyd as accompanist, are in the cast.

ARRANGE A PIE SOCIAL.

YOUNG PEOPLE'S SOCIETY OF FRUITVALE CHURCH TO ENTERTAIN.

FRUITVALE, October 21.—The members of the Young People's Society of Christian Endeavor of the Fruitvale Congregational church are planning to hold a pie social in the armory adjoining the chapel on Fruitvale avenue Friday evening, October 23. In accordance with the title, the principal amusement of the evening will be a pie-eating contest. Other amusements will also be indulged in, and refreshments will be served. An enjoyable time is promised all who will attend.

ANOTHER CAR ON AVENUE.

A big open car has been put on Fruitvale avenue this week, giving fifteen minute service to upper Fruitvale, instead of half-hourly, as before. A switch has been put in at Twenty-seventh street, where the Eighth street cars stop. The quarter-hour service will be in operation from 7 a. m. to 7 p. m., after which there will be a car every half hour, as before, to meet the broad gauge trains from San Francisco.

BOYS' BRIGADE DRILL.

The Roosevelt Boys' Brigade of the Fruitvale Congregational chapel, held a drill in the armory last evening. The lads are practicing hard for the exhibition drill they are arranging to hold the early part of next month.

RED MEN INITIATE.

Laruka Council of Red Men adopted three pale faces at Monday night's session of the lodge.

DEATH OF MRS. FOWLER.

Mrs. Henry Fowler, of San Francisco, died at the home of her parents, Mr. and Mrs. William Linderman, of Prospect street, Monday, after a severe illness. The deceased had suffered three strokes of paralysis and her demise was only a question of time. Mrs. Fowler was a Miss Frances Linderman. She was twenty-six years old, and came to California from Michigan some years ago.

"COUNCIL OF SORROW."

The members of Laruka Council and Ah Wah Nee tribe of Red Men have been invited to attend a "council of sorrow" held under the auspices of the San Francisco, Alameda and San Mateo counties tribes and councils of the I. O. R. M. and degree of Pocahontas. The services will be held Sunday afternoon at 2 o'clock in Assembly hall, Red Men's building, 320 Post street, San Francisco.

KING'S DAUGHTERS.

The King's Daughters society of the Congregational church met in the chapel on Fruitvale avenue yesterday afternoon. After the business was transacted a brief social session was held.

NON-UNION MOTORMAN HURT.

CHICAGO, October 21.—A dispatch to the Record-Herald from Waco, Tex., says:

A battle occurred last night between non-union men employed on a street car and friends of striking motormen. Henry Hays of Bridgeport, Conn., one of the non-union motormen was fatally shot. The volley was fired from ambush and was returned by the guards. The officers have arrested two men suspected of shooting.

WILL HAVE NEW PARSONAGE.

LADIES OF NEWARK WOULD BUILD PASTOR A RESIDENCE.

NEWARK, October 21.—The ladies having in charge the collection of subscriptions for building a new parsonage are meeting with success. The people are responding liberally and the result is gratifying to those who have interested themselves in the work.

PLEASURE PROMISED.

A social entertainment will be given at Watkins' Hall on the evening of October 23 by "Seven Young girls of Newark." There will be musical selections, both vocal and instrumental, and a farce entitled "No Cure, No Pay" will be rendered, after which there will be dancing. Ice cream and cake will be served. The young ladies will spare no pains to give all who attend an enjoyable evening. Admittance—adults, 15 cents; children, 10 cents.

CABIN ENTERED.

Another burglarious entrance was made on the cabin of Cummings and Thompson one night last week. The thieves were frightened away before securing any booty.

PERSONAL MENTION.

F. C. Jarvis, who has lived at Jarvis Landing for thirty-eight years past, said good-bye to his friends last week, on leaving with his family for Berkeley. Mr. Jarvis will be greatly missed by the community at large, and there are few of the old-time residents of Newark but have at some time received evidence of his kindness.

Mrs. H. Sanborn has been suffering from a severe cold during the past week and has been obliged to discontinue her daily trip to San Francisco in consequence.

Jack Hafner has been rusticating in one of the hunting lodges on the marsh for a few days past.

Mrs. F. Burt is almost daily expecting her brother from Taunton, Mass., who will probably pass the winter with his two daughters, one of whom, Mrs. George Jones, lives in Los Angeles.

CASTORIA
For Infants and Children.
The Kind You Have Always Bought
Bears the Signature of Chas. H. Fletcher.

If sick headache is misery, what are Carter's Little Liver Pills if they will positively cure it? People who have used them speak frankly of their worth. They are small and easy to take.

BEST AND CHEAPEST FUEL.

If you use coal, the Tesla Briquettes are what you want. The new briquettes are superior to any heretofore made. Will prove highly satisfactory, are a clean and handy fuel. You can save at least one-third of your coal bill by using Tesla Briquettes. Quality and weight guaranteed. Main office, phone Main 79; Berkeley office, Mason 1604. If you have never used them, try them.

NEW TIME CARD IN EFFECT.

NUMER OF TRAINS ARE REDUCED AND TRAINMEN SHIFTED.

A new time card was issued today, number 90, and took effect immediately. Under the latest table trains No. 13 and 14 are taken off, and one trip daily to Stockton and one to San Ramon are cut out.

This change will of course affect a number of positions now held by engineers, firemen, brakemen, etc. There are also several trains taken off the coast division. Trains Nos. 13 and 14 consist of Reno passenger cars. The change will be felt principally on the Stockton division.

IMMENSE WATER WHEELS TURNED OUT BY DOBLE.

General interest has been aroused among railroad machinists generally by the immense water wheels now being built at the Doble Steel Works in San Francisco. The largest of the wheels travels between two and three miles an hour, and is capable of developing fifteen horse power. The wheels are being made for the Blue Lakes Power Company for electrical purposes.

ELECTRICITY WILL SUCCEED AIR ON BLOCK SYSTEM.

Electricity will soon take the place of air in operating the block signals, thus supplanting air as a motive power as well as steam. Roy Corrigan, who formerly worked in these shops, is now the agent of the Taylor Electric Signal Company of Buffalo, and is at the present time engaged in demonstrating the advantages of electricity in connection with the block system on the Southern Pacific road near Los Angeles. Mr. Slater is at present in that vicinity investigating the success of the trial tests, and the chances are that electricity will be adopted wherever practicable.

CHANGE AT SAUSALITO PUTS MANY MEN OUT OF WORK.

The recent change on the North Shore road of motive power in running their cars from steam to electricity has thrown many machinists out of their positions. This is one of the reasons that so large a number of unemployed men have sought work at the shop recently.

SHOP AND YARD NOTES OF GENERAL INTEREST.

Shop foreman Bob Yates laid off yesterday.

M. Konjanin, who works in the Rintsch gas compressing house, went over to the railroad hospital in San Francisco some time ago to have an abscess removed from his left side. When he saw the gleaming row of surgical steel, however, his courage deserted him and he backed out. The growth is still there, Konjanin is still here, and both sides are satisfied.

Nick Bush, gas house laborer, has taken an extended leave of absence. Fred Jost is taking Bush's place in the latter's absence.

E. Dalton has been transferred from the gas house to the shops.

Ed O'Neil is at work once more in the gas house after an absence of some time on account of sickness.

R. Abernethy had one of the fingers of his right hand painfully squeezed yesterday, and now carries that member in a bandage.

Gus Muller, machinist in the rod gang, is on the sick list. Muller is suffering from a bad cold.

The night gang of machinists reports an exceptionally busy week, many heavy repairs having been made to engines.

A. Squires, of the Capital Oil Company of San Francisco, visited the shops today. Mr. Squires is agent for a new distillate oil for making Pintsch gas, which he claims is the equal of any oil on the market.

Billy Suhl has returned from a week's hunting and reports big game as rather scarce.

Valentine Walters has resumed work in the shops after an extended trip to Tuolumne county, where he has been looking after his interests in the Saratoga mine.

L. Bendle is taking a few days' lay off. Abe Jensen is taking his place at the planer.

Charles Derby has returned to work in the rod gang after a few days' hunting trip in Sacramento county.

Engineer Jefferies of the Seventh street local run, paid a visit to friends in the shops yesterday.

OFFICIAL RECORDS.

TUESDAY, OCTOBER 20, 1903.

DEEDS.

Oct 15, 03—Geo H & Pauline Collins to Paulena Hinch, Oakland—N Sycamore 485.25 W Telegraph av (as now existing etc) W 40 x N 186.4, $10.

Oct 20, 03—Sarah J B & Gomer W Price to Gustav Beckert, Oakland—Beg at pt 75 S fm SW 8th and Oak W 50 x S 25 blk 126 Kellersg's map, $10.

Oct 10, 03—Jeannie K & M Lobner to Fred L Manning, Oakland—W Canning 50 S 59th S 50 x W 100 lot 12 blk 1[illegible] map No 3 Roberts and Wolfskill tract, $10.

Oct 2, 03—Inez Jareski & Claribel Orton (Ormsby) heirs David G Ormsby, deed, to Lucy C Ormsby (widow), Oakland—N 14th 100 E Filbert E 50 x N 105 blk 591 Boardmans map, QCD, $10.

Oct 12, 03—Maria R Jarvis (widow) Alford H & Cora L Walker to Jas C & Rosina R Perkins, Oakland—S Edwards 203-4 E Andover E 33-4 S 115 W 16-8 S 10 W 16-8 N 125 ptn lots 67 and 68 Pacific Theological Seminary tract No 2, $10.

May 17, 03—Heron-Holcomb Co (cptn) to Realty Syndicate (cptn), Oakland—Blks B, C, D, E, H, I, J, K, Q map Alpine tract; Oakland—SW Sutter and Grove W to E Genoe S 135 E 553.84 N 135 being N ½ blk T same tract, $10.

Oct 5, 03—Hubbard H & Mary S Snow to Jacob H Barker, Oakland—Lots 6 to 9 and N 75 ft lot 9 blk L map resub ptn Roberts and Wolfskill tract deed given to correct description in deed bet same parties recorded Oct 3, 03, $10.

Sept 19, 03—Lucy C Ormsby wf Davis G to Philippe Bruenn wf A, Oakland—N 14th 100 E Filbert E 50 x N 105 blk 591 Boardmans map, $10.

Oct 15, 03—Henry P Smith to Fredk J Russell, Oakland—SE Vernon 310 NE Santa Rosa av NE 50 x SE 132 lot 18 and ptn 19 blk F Stanford tract, $10.

Apr 15, 03—August F Rodgers to Julia Boquet, E Okd—All ld known as Livingston st map Shell Mound tract, E Okd—All ld bet N in Livingston st as map and S in ld known as Kennedy tct adj and N of sd Shell Mound tract, $10.

July 23, 03—Jas & Grace Perry to H L Norton, E Okd—Beg 249 E fm junction S Millbury and E Spring E 120 x S 205 lots 5 & 6 blk 15 Cameron tract Highland Park, $10.

Apr 18, 03—Jas E Bell & A Dalton Harrison (both single) to Geo Sterling, Berkeley—Lots 4 to 6 20 to 25, 28, 29 blk 38 lots 1 to 13 and 16 to 32 blk 40 tract B Bkly L & T I Assn, $10.

Oct 6, 03—Geo & Carrie R Sterling to Realty Syndicate, Berkeley—Same, $10.

Oct 19, 03—Lidyia or Lydia, Dana or Gardner & Geo P Gardner to Adelia L Holton wf F A, Bklyn Tp—N Saunders 230 E Cameron E 30 x N 88-9 being W 30 ft lot 15 Ghirardelli tract near Fruitvale, $10.

Aug 26, 99—Wm & Lizzie C Baurhyte to Caroline A Grant (widow), Alameda—SW Central av and Court S 125 x W 85-6, $10.

Aug 26, 99—Caroline A Grant to Lizzie C Baurhyte wf Wm, Alameda—SE Central av and Mound S 125 x E 150, $10.

Oct 19, 03—Louisa Hartery to M Hartery (husb), Eden Tp—Beg at pt on W line Co Rd No 957 distant 8.67 chs S fts intrsc Gibbons, Washington Tp, 16.20 acres beginning as above at point common to tract hereby described and tract 16.06 acres conveyed to Charlotte Rose, deed even date herewith, being at SW line partition between said tracts, thence along said line partition NE 29.27 chains, thence following meanderings said rancho boundary line down stream, etc, SE 1.17 chains, SW 4.53 chains, SE 5.04 chains, SW 8.58 chains, SW 4.28 chains, SW 4.51 chains, SW 2.47 chains, SW 1.15 chains, NW 2.35 chains, SW 2.66 chains, NW 89 links to beginning; Washington Tp, subject to right of way first described in deed to Charlotte Rose; Washington Tp, 5.57 acres fully described in third description decree distribution estate Catherine Rose and subject to right of way secondly described in deed to Charlotte Rose; $10.

MORTGAGES.

Oct 15, 03—Arthur J & W E Zschokke (wf) to Jos Hutchinson, Alameda—N Pacific av 56-7 E St Charles E 50 x N 125 lots 3 and 4 blk G map 144, lots in Page tract, install 8½%, $1950.

Oct 10, 03—Frank C & Annie C Vargas to Christine L Hauschildt, Eden Tp—W 3d 150 N C st S 100 x W 150 Hayward, Eden Tp—S B st 50 W 3d W 100 x S 150, same, 1 year, 8%, $1000.

Oct 16, 03—H L Norton to Brownell & Co, E Okd—SE Millbury and Spring and th E 240 to beg th from beg E 90 x S 205 lot 5 and W ½ lot 6 blk 1 Cameron tract, 35 mos 12%, $600.

Oct 20, 03—Lena Morrill (widow) to Virginia Consolascio wf Jos, Berkeley—N Ward 240 W Grant W 120 x N 135 lot 8 blk J State University Hd Assn No 3, 1 year 1% per mo, $400.

Oct 19, 03—Fanny B Beardslee to Berkeley Bank of Savings, Berkeley—Lot 8 Berkeley pnty map No 3 Blake tract, 2 years, $1800.

Oct 20, 03—Belle & A Clarke Bowers to Adeline F Gish (single), Berkeley—As in deed bet same parties, 3 years 8%, $3750.

Sept 23, 03—August S & Lizzie F Ganiodino to Mary E Barnard, Wash Tp—Lot 12 blk 57 official map town of Nile, 2 years, 8%, $300.

Oct 19, 03—Benj F & Lottie A Lewis to Central Bank, E Okd—As in deed from Hiram E Colby et ux, 1 year, $900.

Oct 20, 03—Richd J Montgomery (single) to Clara A Cross & Rose M Hanson Trustees Estate of Elizabeth Mack, Oakland—N 42d 500.42 W Telegraph av W 35 NE 105.39 E 35 S 105.18 lot 18 blk 209, Central Oakland tract, 2 years, 8%, $1000.

Oct 15, 03—Baptistine A & J V Mendenhall to Walter P Woolsey, Berkeley—As in deed bet same parties, install, 8%, $500.

Oct 20, 03—B R McClurg to Susie C Kline, Oakland—N Felton 161.88 E San Pablo av E 40 x N 134 lot 23 blk 11 Herzog tract Golden Gate 1 year 8%, $100.

Oct 17, 03—J W & Frances Burge to A L Graham, Eden Tp—Lot 16 blk E map Anspacher tract, Hayward, 1 year 8%, $500.

DEEDS OF TRUST.

Oct 12, 03—J S Burpee to C E Palmer & W H Friend trs Home Security Loan Socy, Oakland—SE Howe 247.5 NE Moss av NE 40 x SE 125 blk A Thermal Hill formerly Howe tract, $2200.

Oct 17, 03—Marion S & Helene M de Roco to R J McMullen & W C Moody trs State Savings Bank, Oakland—Lots 9 and 10 blk P map resub ptn Roberts and Wolfskill tract, $1000.

Sept 16, 03—Frank & Joe Berry to J G & H Hauschildt trs Lillie M Hauschildt, Eden Tp—1 1-3 acres beg on S Willow 148.74 W Laurel av W 198.74 S 300 E 198.78 N 300 ptn dvsn San Lorenzo Ashland known as Ashland, $750.

Oct 19, 03—Emilie A Bertsch wf W H & Chas S Tripler (single) to H B Belden & Geo W Dornin trs Belden Bldg & Invst Co., Berkeley—N Vine 120 W Walnut W 90 x N 75 blk 4 map resub blks 3 and 4 Antisell tract, $500.

Oct 19, 03—Mary A & Leopold Vorpe to Isaac L Requa & W W Garthwaite trs Okd Bank of Svgs, Oakland—Lot 5 and W 25.115 of lot 4 and S 25 of lot 6 blk H Apgar tract, $2440.

Oct 20, 03—Geo W Shreve (widower) to J E Baker & Chas E Tabor trs Alameda Savings Bank, Alameda—Lot 68 Encinal Park tract, $600.

Oct 20, 03—Annie & Frederick Strohmeyer to same, Alameda—Lot 8 blk C plat of part Fitch tract svyd May, 1888, $300.

Will be found an excellent remedy for sick headache. Carter's Little Liver Pills. Thousands of letters from people who have used them prove this fact. Try them.

I shall sell at 405 11th st., corner of Franklin, Odd Fellows' building, a well-selected line of iron bedsteads, direct from the manufacturers. H. Schellhaas, the old reliable furniture dealer.

If it bears this name It's Genuine!

RUBEROID

TRADE MARK REGISTERED

Ruberoid was the first

ROOFING

made which was elastic and weather-proof. It has been standard for twelve years. Every strip of it has the above trade mark stamped upon it. Manufactured only by The Standard Paint Company, New York and Chicago.

San Francisco Agents:

BONESTALL, RICHARDSON & CO.,

401-403 Sansome St.

THEO. GIER'S SAUTERNE

is produced from vines that were imported from the Sauterne District of France in 1884. No foreign white wine can compare with it, being mellow, rich in flavor and lacking the acidity so common in most dry wines. No matter how long in bottle it is absolutely clear. It is remarkably cheap for its type of wine.

THEO. GIER CO.

(VINEYARD, LIVERMORE)

Wholesale & Family Retail Depts.

511-513-515 Fourteenth St.

TEL. 128. OAKLAND

THE PIONEER FRENCH BAKERY

LASSALLE BROS., Proprietors.

N. E. Cor. Tenth and Webster Streets.

Telephone White 855, Oakland.

First quality French bread delivered to all parts of Oakland, Berkeley and Alameda. Loaves made to order for parties.

MAGNUS SMITH

Fresco Painting and Tinting

Paper Hanging & House Painting

Call for Designs.

370 Orchard St., Oakland, Cal.

Telephone Clay 305.

Great Goodness

in every sack of BAY CITY FLOUR.

It contains the gluten

It is milled by a modern process.

It has been the standard for 27 years.

Did You Ever

Try it for good Bread

Try it for perfect pastry

Try it for delicious cakes.

It's Good

FOR COOKS FOR GROCERS

FOR EVERY ONE.

ADVERTISEMENTS.

MONEY.

DO YOU NEED MONEY?

We will lend it to you, provided you have approved city or town property that you will pledge as security.

HOW MUCH YOU CAN GET.

We will lend you half the appraised value of such property, or maybe a little more.

HOW YOU CAN PAY IT BACK.

You can repay the loan in easy monthly installments covering a period of four to fourteen years, at your pleasure, the only stipulation being that a certain definite sum be paid monthly.

PAY ANY TIME.

The loan may be repaid at any time and mortgage released.

PAY PART, THEN less MONTHLY.

You can repay a part of your loan at any time, provided it is even hundreds of dollars (exclusive of the regular payments,) and get a corresponding reduction in the monthly payments.

THE BEST WAY TO PAY A DEBT.

"I pay cash" is the boast of many men. But there was a time in their affairs, no doubt, when they could not have done so. A man may not be able to pay $1000 but he can pay $1200 a month and not miss the money; and soon the debt is wiped out. There is no better way to pay a debt than in installments.

SUGGESTIONS TO BORROWERS.

1. Don't borrow too much; "enough is as good as a feast"—and is easier repaid.

2. Be sure you will be able to repay the loan.

3. Be honest in filling application blank. Many a loan, otherwise good, has been declined because some statement made by the applicant was found to be false. Answer all questions fully.

4. If loan is granted furnish abstract of title at once. If title is imperfect, clear up discrepancies promptly that you may receive your money without delay.

5. Always sign a mortgage as the names show in the body of that document "Charles J. Smith" must not be signed "C. J. Smith." Such discrepancies often cause serious delays in consummating loans.

6. Make extra payments whenever you can on your loan in order to pay it off as quickly as possible.

7. If money is desired for the purpose of building a home, it is advanced in the following manner: One quarter of amount borrowed when house is up and under roof, another quarter when first coat of plastering is on, third quarter when house is finished and accepted, and the balance in thirty-five days after acceptance.

8. Enclose with the application one dollar for each one hundred dollars applied for, as a guarantee of good faith. If loan is rejected, money will be returned, less appraisement fee, usually $2.50.

9. Write for application blank to Continental Building & Loan Association. Established in 1889, 301 California street. Dr. Washington Dodge, president; William Corbin, Secretary and general manager. Phone Main 1866, San Francisco, Cal.

The largest corporation of the kind in the United States.

CALIFORNIA SAFE DEPOSIT AND TRUST COMPANY

Receives Savings Deposits of Ten Dollars and Upwards.

It Pays Interest Twice a Year

RATE—3 per cent on Ordinary Accounts

3 6-10 per cent on Term Accounts

FREE OF TAXES

Offices: Cor. California and Montgomery Sts., S.F.

Capital and Surplus.....$1,288,550 43

Total Assets.....6,415,682 82

DR. ROWELL'S FIRE OF LIFE

AN UNFAILING CURE FOR RHEUMATISM NEURALGIA, SPRAINS BRUISES AND ALL PAINS AND ACHES

ALL DRUGGISTS 50¢

F. C. ROWELL & CO., 31 Turk St., S. F.

ADVERTISEMENTS.

The Most Beautiful Place for a Day's Outing

Breakfast, Luncheon and Dinners

Piedmont Springs Club House

O. GROPPENGIESSER

Phone Grove 526. Caterer.

LASH'S KIDNEY & LIVER BITTERS

CURES DYSPEPSIA.

NORTH SHORE

To SAN RAFAEL, SAN QUENTIN, MILL VALLEY, GAZADERO, ETC.

via Sausalito Ferry

WEEK DAYS (Holidays excepted)—6:45, ‖*7:45, 8:45, 9:45, 11 a. m., 12:20, *1:45, 3:15, 4:15, ‖5:15 *6:15 6:45, h, 11:45 p. m.

7:45 a. m. train week days does not run to Mill Valley.

SUNDAYS AND LEGAL HOLIDAYS—7, ‖8, ‖*9, ‖*10, 11, ‖11:30 a. m., ‖12:30 ‖*1:30, 3:35, *5:50, 5, 6, 7.30, 8, 11:45 p. m.

Trains marked (*) run to San Quentin. Those marked (‖) to Fairfax, except 5:15 p. m. Saturdays. On Saturdays the 3:15 p. m. train runs to Fairfax.

FROM SAN RAFAEL TO SAN FRANCISCO—Week days—5:25, 6:25, 7:40, 8:35, ‖9:35, 11.05 a. m., 12:30, 2:30, ‖3:45, 4:50, 5:30, 6:45, 10:20 p. m.

SUNDAYS—6:15 7:35, ‖8:10, 9:40, ‖10.55, ‖11:45 a. m., 12:50, 2:30, ‖3:35, 4:40, ‖5:50, 6:55, 7:35, 10:20 p. m.

Trains marked (‖) start from San Quentin.

FROM MILL VALLEY TO SAN FRANCISCO—Week days—5:45, 6:40 7:45, 8:25, 9:15, 11:10 a. m., 12:40, 2:45, 5:15, 5:10, *7:05, 10:40 p. m.

SUNDAYS—6:35 7:55, 10, ‖11:10 a. m., 12.05, 1:05, 2:40, 3:45, 4:55, 6:05, 7:10, 10:40 p. m.

THROUGH TRAINS.

7:45 a. m., week days—Cazadero and way stations.

3:15 p. m., week days (Saturdays excepted)—Tomales and way stations.

3:15 p. m., Saturdays—Cazadero and way stations.

Sundays and Legal Holidays—8 a. m., Cazadero and way stations.

Sundays and Legal Holidays—10 a. m., Point Reyes and way stations.

TICKET OFFICE—626 Market St., S. P. FERRY—Foot of Market St., S. P.

REDUCED RATES

To California Points

FROM

Liverpool	$72.75
Queenstown	73.00
New York	50.00
Chicago	33.00

By Quickest All-Rail Route

Proportionate Rates from other points, September 15th to November 30th.

Send for relatives in East or Europe. Deposit money with us. We attend to all details. Personally conducted parties.

R. R. RITCHIE,

General Agent Pacific Coast

C. & N. W. Ry.

617 Market St., San Francisco, Cal.

THE NORTH-WESTERN LINE

The North-Western-Union Pacific Excursions

a third unusual opportunities for an economical and satisfactory journey to

CHICAGO AND THE EAST

Excursions Every Day

Personally conducted parties leave San Francisco every Wednesday, Thursday, Friday and Saturday.

Leave Los Angeles one day earlier.

Choice of routes

For full information apply to or address

R. R. RITCHIE,

General Agent, Chicago & North-Western Ry., 617 Market St.,

S. F. BOOTH,

Gen'l Agt. Pass'r Dept., Union Pacific R. R., No. 1 Montgomery St.

San Francisco.

UNION PACIFIC THE OVERLAND ROUTE WORLD'S PICTORIAL LINE

$25 FROM KANSAS CITY

Santa Fe

To California

September 15th to November 30th inclusive.

FROM CHICAGO $33

Correspondingly low rates from other points. Ask Santa Fe Agents.

RAILROADS.

SOUTHERN PACIFIC

Trains are due to arrive and leave —at— OAKLAND

SIXTEENTH STREET STATION

Leave.	From September 2, 1903.	Arrive.
7:34 a	Vacaville, Winters, Rumsey	6:34 p
7:34 a	Benicia, Suisun, Elmira, Sacramento and way stations	6:34 p
8:04 a	Vallejo, Napa, Calistoga, Santa Rosa, Martinez and San Ramon	5:45 p
8:31 a	Port Costa, Martinez, Antioch, Tracy, Stockton, Los Banos, Mendota, Hanford, Visalia, Porterville (Arrive via Niles)	
8:31 a	Lathrop, Modesto, Merced, Fresno, Goshen Junction, Bakersfield	4:59 p
3:37 a	Davis, Woodland, Knights Landing, Marysville and Oroville	7:14 p
9:10 a	Shasta Express for Portland, Tacoma, Seattle, via Woodland and Willows	7:14 p
10:48 a	El Paso Express — Martinez, Tracy, Lathrop, Stockton, Fresno, Los Angeles and El Paso	1:30 p
10:43 a	Vallejo	11:30 a
	Sunset Limited Westbound from New Orleans	7:39 p
9:31 a	Vallejo, Martinez and way stations	6:13 p
10:36 a	The Overland Limited, Ogden, Omaha, Chicago	5:31 p
4:34 p	Vallejo, Napa, Calistoga, El Verano, Santa Rosa, Martinez, San Ramon	8:44 a
4:02 p	Benicia, Winters, Woodland, Knights Landing, Marysville, Oroville and Sacramento	10:04 a
3:35 p	Port Costa, Tracy, Lathrop, Stockton, Fresno, Bakersfield	11:39 a
5:35 p	The Owl Limited, Fresno, Bakersfield, Santa Barbara and Los Angeles	8:14 a
11:25 p	Martinez, Stockton, Merced, Fresno, Bakersfield	12:34 a
6:48 p	Oriental Mail, Ogden, Cheyenne Denver, Omaha, St. Louis, and Chicago	8:37 p
6:48 p		
7:47 p	Vallejo	7:14 p
7:47 p	San Pablo, Port Costa, Martinez	7:14 a
8:44 p	Oregon Express, Sacramento, Marysville, Redding, Portland, Puget Sound and the East	8:03 a
1:56 p	Port Costa, Lathrop, Modesto, Merced, Raymond, Fresno and way stations	11:39 a

MILES ROUTE.

First Street, near Broadway.

8:06 a	Niles, Lathrop, Stockton	6:06 p
8:06 a	Tracy, Mendota, Fresno, Hanford, Visalia, Porterville, (returning train arrives 16th St. depot)	3:37 p
9:10 a	Niles, San Jose, Lathrop, Stockton, Lodi and Sacramento	3:37 p
9:10 a	Oakdale, Chinese, Jamestown, Sonora, Carters	3:37 p
12:34 p	Haywards, Niles and way stations	2:37 p
4:04 p	Haywards, Niles and way stations	7:04 p
4:39 p	Niles, Livermore, Stockton Local, return via Martinez, and arrives at 16th street depot	9:43 a
5:10 p	Livermore, San Jose and way stations	‖11:00 a *9:07 a
‖6:07 p	San Leandro, Haywards	‖ 8:31 a
6:39 p	Niles, San Jose	6:41 a
‖8:44 p		‖ 11:06 a

COAST DIVISION, 14th AND FRANKLIN.

8:30 a	Newark, Centerville, San Jose Felton, Boulder Creek, Santa Cruz	6:10 p
*2:20 p	Newark, Centerville, San Jose, New Almaden, Felton, Boulder Creek, Santa Cruz and principal way stations	10:40 a
4:20 p	Newark, San Jose, Los Gatos	*9:40 a
7:50 p	Sundays only—Santa Cruz Excursion	8:04 p

a—Morning.
p—Afternoon.
‖—Sundays only.
—Saturdays only.
*—Sundays excepted.

People's Express Co., make no extra charge for checking baggage over the S. P. Co. and Santa Fe trains. Baggage for other trains and steamers called for and delivered promptly. 613 to 618 Ninth street, Oakland.

Local and through tickets sold and information given by

G. T. FORSYTH, Div. Freight and Passenger Agent, 405 Tenth street.

W. H. MAHONEY, Agent, 16th street station.

M. M. DE CORA, Agent, 7th and Broadway.

T. H. GOODMAN, Gen. Pass. Agent.

Burlington Route

See Salt Lake City on Your Way East.

In many ways it is the most interesting city on the American Continent. You may enjoy a visit there if you join a Burlington Route Personally Conducted Tourist Party. They leave for the East three times a week.

Another attraction is the Rocky Mountains, whose grand panorama unrolls before your eyes for 700 miles. Let me tell you about the trip. Drop me a postal, or call.

W. D. SANBORN, Gen'l Agent Burlington Route, 631 Market St., San Francisco, Cal.

689

That Eastern Trip

Remember that those tourist cars come up through the San Joaquin Valley by daylight. They go East over the

World's Pictorial Route

—the short route between California and all points East. These cars have all conveniences of a Pullman, but you save eighteen dollars to Chicago. Make no mistake. Be sure your ticket reads.

Union Pacific

Ask nearest Southern Pacific Agent about it, or address

H. V. Blasdel, Pass Agt, 1160 Broadway Oakland or S. F. Booth, Gen. Agent, U. P. R. R. No. 1 Montgomery St., San Francisco.

FREE TO MEN

10 Days Trial Dr. Lawrence's Wonderful New Perfected

VACUUM DEVELOPER AND INVIGORATOR

with new patented improvements

(SOLD ONLY BY US.)

It quickly and permanently restores lost strength, cures Varicocele, Stricture, Prematureness, Prostatic Troubles and Strengthens and Develops Debilitated organs. A simple home treatment. Write or call for illustrated book. It shows male system and explains our special treatment. Sent plain sealed—FREE.

HEALTH APPLIANCE CO.

6 O'Farrell St. San Francisco

BANKS.

Farmers' and Merchants' Savings Bank

1103 BROADWAY

Near Twelfth Street, Oakland, California.

INTEREST PAID ON DEPOSITS.

The interest is paid semi-annually, and the rate is as high as is consistent with conservative Banking.

LOANS MADE ON REAL ESTATE.

Mortgages are used exclusively in making loans on Real Estate, the use of Deeds of Trust having been discontinued.

EDSON F. ADAMS.....President
CHAS. E. PALMER.....Vice-President
GEO. S. MEREDITH.....Cashier
H. A. MOSHER.....Assistant Cashier

DIRECTORS.

Samuel Bell McKee, Wm. H. Taylor, R. S. Farrelly, A. W. Schafer, F. S. Osgood, F. F. Gordon, J. H. Macdonald, Chas. E. Palmer, Edson F. Adams.

UNION NATIONAL BANK

Located on the Northwest Corner of Broadway and Twelfth Streets, Oakland, Cal.

THOMAS PRATHER.....President
EDSON F. ADAMS.....Vice-President
CHARLES E. PALMER.....Cashier
WILLIAM H. HIGH...Assistant Cashier

DIRECTORS.

Edson F. Adams, Rush Finnell, William H. High, R. S. Farrelly, C. E. Palmer, John C. Adams, Thomas Prather.

Exchanges—Domestic and Foreign at current rates.

Correspondents — Chemical National Bank, New York; N. M. Rothchild & Sons, London; Rothschild Freres, Paris; Die Direction der Discount Gesellschaft, Berlin; Bank of California, First National Bank, Crocker-Woolworth National Bank.

Central Bank

Broadway and Fourteenth Streets.

OAKLAND, CAL.

Authorized Capital.....$1,000,000.00
Capital fully paid up.....300,000.00
Reserve fund and undivided profits.....304,556.35

THOMAS CRELLIN.....President
W. G. PALMANTEER.....Vice-President
H. M. BARRY.....Cashier

DIRECTORS.

Charles D. Pierce, Anson S. Blake, J. W. Phillips, George C. Perkins, W. G. Palmantier, Jno. L. Howard, Thomas Crellin, W. S. Phelan, H. S. Morris, H. C. Morris, John A. Britton.

Transacts a General Banking Business. Interest allowed on Term Deposits. Loans made on real estate and approved security. Buys and sells exchange on all the principal cities of the United States and Europe.

Principal Correspondents—First National Bank, San Francisco; Chase National Bank, New York; First National Bank, Chicago; Merchants' Loan & Trust Company, Chicago.

First National Bank —OF— OAKLAND

Northeast corner Tenth and Broadway.

Capital Stock Paid Up.....$300,000
Surplus and Undivided Profits.....89,000

P. E. BOWLES.....President
L. C. MOREHOUSE.....Vice-President
L. G. BURPEE.....Cashier
E. N. WALTER.....Assistant Cashier

DIRECTORS.

P. E. Bowles, W. H. Taylor, E. W. Runyon, L. C. Morehouse, V. H. Metcalf, E. A. Heron, W. H. Chickering, L. G. Burpee, W. Everson.

Principal Correspondents:

American National Bank, San Francisco. First National Bank, San Francisco. National Park Bank, New York. Corn Exchange National Bank, Chicago.

Sells exchange on all the principal cities of Europe.

California Bank

Masonic Temple Building, Corner Twelfth and Washington Streets, Oakland.

D. EDWARD COLLINS.....President
JOHN W. PHILLIPS.....Vice-President
FRANK H. BROOKS.....Cashier
GEO. S. LACKIE.....Assistant Cashier

BOARD OF DIRECTORS.

John W. Phillips, W. W. Whitman, D. Edward Collins, Anson Barstow, Benjamin Smith, James P. Taylor

Transacts a general banking business. Foreign and domestic exchange bought and sold. Correspondence solicited. Special attention paid to the execution of trusts for individuals, firms and corporations.

UNION SAVINGS BANK

Corner Broadway and Ninth Sts.

TRANSACTS A GENERAL SAVINGS AND COMMERCIAL BUSINESS.

Capital Fully Paid $300,000.00
Reserve Fund " " 150,000.00

BOARD OF DIRECTORS.

William G. Henshaw, Thos. Prather, R. S. Farrelly, A. E. H. Cramer, C. E. Palmer, H. W. Meck, Charles T. Rodolph, Thomas Crellin, Shelby F. Martin, F. W. Henshaw, George E. Grant.

WM. G. HENSHAW.....President
C. E. PALMER.....Vice-President
A. E. H. CRAMER.....Cashier

Exchange on Eastern and Foreign cities.

Money orders available in all parts of the United States for sale at low rates.

Interest allowed on all savings deposits remaining three calendar months.

No entrance fee.

Remittances from the country may be made by express or checks on banks in San Francisco, and books will be returned.

WEAK MEN.

DR. HALL'S REINVIGORATOR stops all losses in 24 hours. You will feel an improvement from the first dose. We have so much confidence in our treatment that we could safely offer FIVE HUNDRED reward for any case we cannot cure. This secret Remedy Enlarges Shrunken Organs, cures Emissions, Impotency, Varicocele, Prematureness, Gleet, Strictures, Kidneys, Lost Manhood, Drains in the Urine and all other terrible wasting effects of errors of youth or excess. $2 per bottle; three bottles, $5. Guaranteed to cure any curable case. Try it. Acts like magic. Call or address HALL'S MEDICAL INSTITUTE, 855 Broadway, Oakland, Cal. Office hours, 10-12, 2-5, 7-9. Sundays, 10-12.

HELP FOR YOU

20 YEARS IN EUROPE AND AUSTRALIA.

Established Thirteen Years in Oakland.

CONSULT FREE

Dr. T. D. HALL

SPECIALIST

Quickly cures all Female Diseases and disorders of MEN

Private Diseases

Gonorrhoea, Gleet, Stricture, Syphilis, Sores, Swellings, Unnatural Discharges, Varicocele, etc., quickly cured.

Call or write, Dr. Hall's Medical Institute, 855 Broadway (upstairs), near Seventh Street, Oakland, Cal. Cures guaranteed. Hours 10 to 12, 2 to 5 and 7 to 9. Sundays 10 to 12 a. m. Museum of Anatomy open daily. Free to men.

Oakland Tribune.

Telephone..........Private Exchange 9

AMUSEMENTS.

Idora Park—Vaudeville.
Columbia—"Soldiers of Fortune."
Alcazar—"The Cowboy and the Lady."
Central—"Ranch 10."
California—"In Old Kentucky."
Tivoli—"La Boheme" and "Andre Chenier."
Grand Opera House—"The Christian."
Fischer's—"The Paraders."

PICNICS AT SHELL MOUND PARK.
October 25.—Portuguese Ladies' Benevolent Society of Oakland.

WEDNESDAY....OCTOBER 21, 1903.

PERSONAL.

CASH paid for old gold at Halsey's, 514½ 13th; watches cleaned 75c, warranted. c

MRS. ADA, Wonderful Gifted Healer; cures all disease without knife or drugs. Parlors 2 and 3, 1055 Washington st., Oakland. c

EQUITY! SECURITY! ECONOMY! THE BANKERS' LIFE ASS'N. of Des Moines stands for the above. See R. W. Stone, 1265 Clay st., Oakland, district agent. c

ATTENTION! Clairvoyant, card reader; short time only; 25c; 1 to 8. 1063 Franklin st. Mme. La Roy. c

LAST week of Mme. Psycho. Full life, 50c, $1.00. 952 Myrtle st. c

DOUCET'S FEMALE REGULATOR PILLS—Safe, effective, sure. Wishart's drug store, 10th and Washington sts., Oakland agents. c

MADAME LENORE, Oakland's reliable life reader. 1322 Harrison st. c

SEE E. JOHNSON if you have any trouble with your chimney; all work guaranteed. Tel. Black 661, or 971 Broadway. c

MADAME MOREAU, Specialist—Scalp treatments; baldness prevented; hair coloring; superfluous hair removed; scientific facial massage. 1065 Washington st.; phone James 3781. c

GAS CONSUMERS' ASSN. reduces your bill 20 to 40 per cent. 1004 Broadway.

MADAME SOUDAN, well known spiritual medium. Hours, 10 to 12; 1 to 6. 613 10th str., near Washington. Truth or no fee. c

FOR plants and seeds cheap go to A. G. Fleck. Store rooms, 5th and Washington sts.; nursery and green-houses, 36th and Grove sts. c

RAG CARPETS, rugs and silk portieres woven to order and for sale at lowest rates. G. Matthew, 709 5th st., between Castro and Brush sts. Phone Blue 785.

PUPILS wishing assistance in making higher grades in school, please send name and address to Box 304, Tribune.

GENERAL NOTICES.

ARGONAUT TENT, No. 38, K. O. T. M.—Meets every Tuesday evening at 8 p. m., Maccabee Temple, 11th and Clay sts. R. M. Brown, R. K., 1509 Franklin st.; C. D. Lawton, 809 12th st., Com.

OAKLAND WINDOW CLEANING CO., S. E. corner 11th and Broadway—Cleaning show cases, looking glasses, windows, paints, floors scrubbed, etc.; contracts by week or month. Business phone Red 3847. G. Figone, manager. Residence phone White 999. b

WANTED—MISCELLANEOUS.

PHONE BLACK 4301 all right. This means W. F. Denning, the sewing machine man of San Pablo ave. Easy terms, low prices, best machines.

INVALID lady wants home in private family with little care; no stairs; reasonable; town or county. 127 Echo ave.

FURNITURE WANTED—We will give you more cash for your furniture, or any kind of merchandise than you can get from any dealer or private party. J. A. Munro & Co., Auctioneers, 1501 Park st., Alameda. Tel. Grand 176. Oakland office 424½ 11th st.; Tel. Red 1984. j

FURNITURE WANTED — If you want the most money for your furniture, merchandise, etc., send for the Oakland Auction Company, 405 8th st., between Broadway and Franklin, under Galindo Hotel. Phone Cedar 621. j

FOR SALE—MISCELLANEOUS.

PIANOS—SPECIAL FOR THIS WEEK: A. W. Ladd & Co., $35; Chickering, $75; Tiffany, $147.50; Schrimer, $167.50; Fignew, $187.50; Heine, $265; and many other standard makes at equally low figures; see our line, learn our prices and you will buy. HEINE PIANO CO., 15th and Broadway, Oakland, Cal. Old P. O. Building. x

FURNITURE for sale; bargain; modern 7-room house for rent; 1 block from new ferry line. 3818 Telegraph ave., near 38th st. x

FURNITURE of 4 rooms; $65. 1457 Broadway. x

AN upright grand piano for sale at your own price and terms; if not sold at once will store. Box 531, Tribune. x

FURNITURE of a 6-room house at a bargain. Address Box 758, Tribune. x

FOR SALE—8 cheap work and business horses. 13th St. Stables. x

PIANO, household furniture and a two-seated surry at a sacrifice. 112 Bassett st., 4th house from Lloyd ave., Fruitvale. x

FINE upright piano at a bargain; owner going away. Address Box 765, Tribune Office. x

FOR SALE—Nicely furnished 7-room flat; paying well; for sale cheap. Apply at 1053 Clay st. x

FOR SALE—Laths and bricks and heavy timbers for sale at 1020 Oak st. x

FURNITURE and effects for sale; a bargain; all new since March; house for rent. 1759 12th ave. and 28th st.; take 8th ave. car. x

FOR SALE—A well-stocked grocery and liquor store in a fast growing city; a good chance for the right party; owner must sell. For information write M. & S., Box 551, Tribune. x

FOR SALE—Stove, nearly new, water-back complete; also washing machine. 1569 Linden st., near 21st. x

PIERCE wheel, 1903 model; $35; little used. Call 805 Broadway. x

FOR RENT OR SALE—Fine upright piano. 2210 Bancroft. x

LOST AND FOUND.

LOST—Brown dog; hair off 2 places on left side; answers to name "Osmann"; had on old black leather collar. Return to the "Sparta," 919 Broadway; reward. r

LOST—Cocker spaniel pup. October 18; liberal reward. Return to 1103 Filbert st. r

LOST—Hammerless shotgun in leather case; reward. Return to 1465 West st. r

ELECTROLOSIS.

SUPERFLOUS hair and moles removed painlessly and permanently with electric needle. Mrs. P. C. McMillin, 1063 Clay, room 10; tel. Brush 161.

HOTELS

HOTEL BERKELEY—First-class family and transient. Dwight way station, Berkeley, Cal.

NOTARY PUBLIC.

NOTARY PUBLIC—Legal papers carefully drawn. Porter, 466 8th st.; phone James 2871.

SITUATIONS WANTED—FEMALE.

FASHIONABLE dressmaking and tailoring at home or in families. Box 498, Tribune Office. h

WANTED—Washing and job work. 517 9th st. (in rear). h

COMPETENT woman wants situation; first-class cook; small family. Address Box 756, Tribune Office. h

A GIRL wishes a place to do general housework; is a good cook. Apply or address 1134 Kirkham st. h

CAPABLE woman wishes situation in small family to do housework. Apply 31[illegible] 13th st. h

LADY desires position to do general housework; wages $25. Box 757, Tribune Office. h

A NEAT reliable girl wishes situation as second girl and care of children; any suburban town or city. Call 856 Jefferson st. h

SWEDISH girl, good cook, wants position to do housework and cooking; $30. Box 76[illegible], Tribune Office. h

COMPETENT woman wants work by the day washing and ironing. 1211 West. h

FASHIONABLE dressmaker wishes engagements by day. 1124 13th ave. h

COMPETENT woman wishes situation in small family. 517 9th st. h

COMPETENT woman wants work by the day. Address Box 15, Dimond, Calif. h

WANTED—By competent woman place in private family as cook. Address 674 36th st. h

WANTED—Day's work by middle-aged lady. 829 Center, cor 7th st. h

WOMAN wishes housework; grown people preferred. Call 519 8th st. h

GOOD seamstress would like children's dresses or any kind of sewing for ladies. Address Box 760, Tribune. h

FOR best female help and farm help see J. Armstrong, coal office, 515 11th st. h

HELP WANTED—FEMALE.

A—PROF. BROESLSE, the renowned materializing and clairvoyant medium, gives private readings daily; charges reasonable; materializing seances Sunday, Wednesday, Friday evenings, 8 o'clock; admission 50c. 782 8th st. e

WANTED—A competent lady's maid who understands something about nursing and who can be a companion and agreeable, and would not object to make herself useful in the household; a good home and good wages for the right party; references required; fare paid. Call bet. 4 and 6 p. m. at Mrs. Senator Perkins, Vernon Heights, Oakland. e

NEAT girl for cooking and general housework; $25. Call 2604, Grove st., Berkeley. e

WANTED—A woman to work in the morning at 869 Washington st. e

GIRL wanted to assist with housework. 126[illegible] Market st. e

WOMAN WANTED—To sell a necessity to mothers; $12 a week clear; Dept. M., Box 78, Philadelphia. e

WANTED—Immediately, a good girl for cooking and general housework. Apply 909 Linden st. e

WANTED—A good plain cook for family of [illegible]; wages $20; big washing sent out. Call at 123 8th st. e

WOMAN for cooking and housework. Apply room 2, 931 Broadway, Oakland, from 9 a. m. to 5 p. m. e

WANTED—Girls to work in laundry; experience unnecessary. Apply 660 Franklin st. e

FIRST-CLASS tailoress wanted; also apprentice to learn tailoring. 922 7th st. e

WANTED—A girl to assist in general housework. 830 East 15th st. e

WANTED—Capable young woman for general housework; must be good cook; 3 in family. Call 563 27th st. e

WANTED—Apprentice girls for dressmaking. 408 13th st. e

YOUNG girl for general housework; no washing. Call 958 Clay st., near 9th. e

LADY bookkeeper wanted; one understanding stenography and typewriting; state salary expected. Box 751, Tribune Office. e

WANTED—A girl to do light housework in a small family; permanent position; good wages. Address "Girl," Box 124, Tribune Office. e

WANTED—3 chocolate and cream dippers; good salary to good ladies. Keller & Stulz, candy manufacturers, Oakland, Cal. e

M. & T. Employment Bureau, 105 Telegraph ave.; reliable female help furnished on short notice. e

SITUATIONS WANTED—MALE.

A JOBBING carpenter wants work; $3 per day. 1568 8th ave. g

YOUNG man desires position where there is a chance for advancement; best of references. 951 Myrtle st. g

WANTED—Handy man to do all kinds of repair work in bazaar. Inquire at 1158 Washington st. d

COACHMAN coming from the East, experienced in taking care of horses, carriages and gardening, wants position. Emil Dittmar, Tremont House, 523 Kearny st., S. F. g

JAPANESE schoolboy who understands cooking wants position in good small family. H. S., 911 San Pablo ave. g

JAPANESE schoolboy wants a position. Oyama, care 1460½ 7th st. g

A JAPANESE boy wants a position in store in this city for every forenoon. F. Kubota, 951 Webster st.; phone Cedar 986. g

JAPANESE DAY WORK CO.—Competent help of any kind. 908 Telegraph ave.; Tel. Main 692. g

JAPANESE AND CHINESE EMPLOYMENT OFFICE—First-class help of every kind furnished. Tel. Black 2432. 415 7th st. g

HELP WANTED—MALE.

BOY wanted in grocery store to deliver orders. M. L. Dierssen, N. E. cor. 12th and Alice sts. d

MEN to learn barber trade; only requires 2 months, saving 2 years; catalogue and special offer mailed free. Moler System College, San Francisco, Cal. d

BOY wanted with wheel. 13 Telegraph ave. d

WANTED—Boy or girl, 10 to 12 years, to assist blind lady to canvass city. Call before 8 a. m. or after 6 p. m., Mrs. Corbyn, Oriental Hotel, 864 Washington st. d

CARPENTERS wanted by C. Albert Henshaw, the "Steel Square Man"; evenings only. Henshaw's School of Practical Drawing and the "Steel Square" for building trades mechanics. 1504 Market st., San Francisco d

AGENTS WANTED.

SOLICITORS — Something new; the chance of the season. Box 766, Tribune Office. f

ROOMS AND BOARDING.

A GENTLEMAN wants first-class room and board in a first-class house in the vicinity of Lake Merritt. Address Box 754, Tribune Office. q

DESIRABLE rooms with board. 963 Oak st., cor. 10th. q

SUNNY room with board. 570 11th st. q

FOR RENT—Furnished 5-room upper flat with bath; 13th, near West st.; $33. McKeand, N. W. cor. Brush and 8th. q

THE OAK LAWN, 715 8th, cor. Castro—Large rooms; fine veranda; good table; 3 blks fm local station; terms reasonable. q

LARGE sunny room and board for couple or two gentlemen; private home, fine bath. 946 Myrtle st. q

SUNNY rooms with board. 910 10th. q

HOTEL ARLINGTON, 9th and Washington sts.—Elegant sunny suites and single; first-class board; permanent, special rates to families; very central. R. L. Willis, prop. q

FURNISHED ROOMS—TO LET.

CHEERFUL, sunny rooms, convenient to steam and electric cars; use of telephone. 918 Adeline st. n

LARGE, sunny suite of rooms, or singly; bedroom upstairs; sun all day; grate; use of bath and telephone; sitting-room downstairs; best central location; terms reasonable. Address Box 211, Tribune office. n

FLAT or rooms to let, single or en suite. Apply 778 Harrison, cor. 5th st. n

$6—SUNNY furnished front room; bath and gas; centrally located; gentlemen preferred. 857 Grove st., bet. 7th and 8th sts. n

FURNISHED rooms for housekeeping; also lovely parlor rooms; sun all day; running water. 726 10th st. n

ONE or 2 furnished or unfurnished rooms. 914 Grove st. n

THREE rooms for light housekeeping, with private bath, large closets, etc.; the best of references given and required. Phone Black 5922. 562 23d st. n

TO LET—Furnished room; private family; modern; close to both local trains; references required. Box 763, Tribune Office. n

TWO NICELY furnished rooms; 1 single and 1 double. 263 8th st. n

SUNNY furnished room for gentleman; use of bath and telephone; Lakeside district; four blocks from Broadway; references. Address Box 211, Tribune Office. n

THREE furnished rooms for housekeeping in a nice home. Box 755, Tribune. n

667 FIFTH (upstairs)—Large front bay window room; running water, large closet and gas; terms reasonable. n

A PLEASANT room for 1 or 2 gentlemen; bath, gas, etc.; 2 blocks from either train. 851 Alice st., bet. 7th and 8th sts. n

ONE large sunny front room for 1 or 2 gentlemen; near train. Inquire 428 10th st. n

SUNNY rooms with board; private residence. Box 548, Tribune. n

PARLOR floor of 4 very desirable unfurnished rooms; good location; low rent to adults. 1664 Webster st. n

A NICE sunny furnished bay window room. 1514 Brush st. n

SUNNY rooms; also housekeeping rooms; reasonable; running water. 1241 Bdy. n

ELEGANTLY FURNISHED APARTMENTS. Also single rooms; everything new; all modern conveniences. 958 Clay st., near 9th. n

SUNNY rooms, complete for housekeeping; also single room. 413 19th st. n

TWO sunny rooms for housekeeping. 818 13th st., near Webster. n

NEWLY furnished rooms; private house; sun all day. 523 9th st., bet. Washington and Clay. n

NICELY furnished room for quite, discreet lady or couple. Nathan, Box 752, Tribune Office. n

SUNNY front suite; also single rooms. 1116 Brush st. n

FOR RENT—Housekeeping or single rooms; no children. Apply 853 Castro. n

FURNISHED and unfurnished rooms. 1104 Broadway. n

ELEGANT rooms for gentleman; fine beds; plenty of towels; single or en suite; use of bath; homelike and central; 1103½ Broadway. n

TO LET—A fine sunny room at 116 7th st., Oak st. station. n

BEST house in town for furnished rooms; housekeeping; central. 616 12th st. n

FRONT and back parlor; convenient for housekeeping; piano. 419 6th st. Also furnished housekeeping rooms.

FURNISHED rooms, modern, sunny; 5 minutes' walk from broad and narrow gauge; breakfast if desired. Address Box 892, Tribune. n

ROOMS, ensuite or single; reasonable. "The Charleston," Mrs. G. M. Bevan, prop., 903½ Broadway. n

NEWLY FURNISHED rooms in an elegant home; sunny and central. 1210 Grove st. n

1337 FRANKLIN st.—Elegantly furnished rooms; use of parlor; narrow gauge 2 blocks. n

NICELY furnished front room; one or two gentlemen preferred. Call after 6 p. m. at 555 19th st. Mrs. Smith. n

KELSEY HOUSE, 535 24th st.—Furnished rooms; sunny or shady side of house. n

ELEGANT sunny furnished rooms for housekeeping and rooming. 334 Telegraph avenue. n

HOTEL MERRITT, 12th and Franklin sts. — Thoroughly renovated; sunny rooms; best board in Oakland for the money.

ARLINGTON HOTEL, 9th and Washington sts.—European, 50c to $1.50; American, $1.25 to $2; week, $1.50 to $6; special rates to families; gents' reading room; all street cars pass door; 2 blocks from broad gauge. M. W. Willis n

GOLDEN HOUSE, 462 12th st., Oakland; sunny rooms, single or en suite; new management; thoroughly renovated and carpeted throughout; transient a specialty. n

MONTANA HOUSE, 320 Eighth st., clean, newly furnished rooms; rates reasonable. n

443 SAN PABLO AVE.—Nicely furnished suits; gas range; also single room. n

EVA BUILDING, 525 13th st—Furnished and unfurnished rooms; single or en suite; office rooms. n

FOR RENT—A newly furnished room; bay window; grate, privileges of bath. Apply 667 15th st. n

FLATS TO LET.

$22.50—FOR RENT—Nice sunny flat 6 rooms and bath; close in. 763 13th st.; key at house.

FOR ADULTS—A completely furnished upper flat or partly furnished lower flat, at 541 19th st.

NEW sunny flat 6 rooms; electric light, gas, etc.; 493 26th st. Apply at new building, cor. 23d and Valley sts.; $25.

"THE DUNDAS."
SELECT new apartment house, just opened, corner San Pablo ave. and 17th st.; apartments of 3 and 4 rooms to rent, furnished or unfurnished; private bath to every suite; janitor service; gas, range, etc.

FOR RENT—4 new sunny flats, 6 rooms; central; $30, $25. Inquire 539 19th st.

HOUSES UNFURNISHED—TO LET.

FOR RENT—$40—Fine 10-room house with every modern convenience; in elegant condition; within easy walk to business center, schools, trains, etc.; to lease for a term. Holcomb, Breed & Bancroft (Inc.), 1060 Broadway. u

FOR RENT—$22.50—Sunny 6-room cottage on Vernon Heights; 15 minutes' walk from P. O. Geo. B. M. Gray, 454 9th st. l

M. & T. Renting Exchange, 105 Telegraph ave.—Furnished and unfurnished houses and rooms for rent. l

SOME OF OUR CHOICE OFFERINGS:
$32.50—Fine 8-room house; 4 blocks to local train.
$45—Elegant new home; close to schools, etc.
$37.50—Nos. 3790 and 3794 Telegraph ave.; these are fine.
$35—Close to town and local train; 8 rooms and bath; newly renovated.
$30—Two elegant new flats; 2 blocks to local train.
$30—Two lower flats; close to town; nothing better.
$20—Fine flat, No. 1909 Market st.; sunny.
$20—Elegant 5-room cottage; something fine.
We have many more.
LAYMANCE REAL ESTATE COMPANY, 460-462 Eighth St.

HOUSES AND ROOMS—WANTED.

YOUNG couple wishes furnished cottage or flat of 4 or 5 rooms and bath; centrally located; no children; state rent. Address Box 761, Tribune. i

LADY desires room and board (a home) in Oakland; 8th to 12th, Adeline to Clay sts.; prompt answer. Address "Madam," 814 Larkin st., S. F. i

THREE unfurnished rooms; good location; rent reasonable. 1113 Alice. Mrs. Wilcox.

HOUSES FURNISHED—TO LET.

FURNISHED lower floor 4 rooms; large parlors; clean, sunny; gas, bath, yard; near local, electric. 214 10th ave. q

FURNISHED 6-room cottage to rent. Apply 1956 Grove st. o

FOR RENT—7-room house; stoves and matting for sale; rent $25. 1214 West st. o

TO LET—Furnished—5-room cottage. Apply 1026 60th st. o

UNFURNISHED ROOMS—TO LET.

THREE sunny unfurnished rooms; suitable for housekeeping. 1020 Oak st. m

FOR RENT—2 sunny unfurnished rooms in modern flat; private family; close in. 320-B Telegraph ave. m

MONEY TO LOAN

ON furniture, pianos, diamonds, etc., without removal or publicity; any amount; low rates. Porter, 466 8th st. z

FOR a strictly reliable private place to borrow money on furniture, pianos or jewelry. Same can be returned in monthly payments. See A. W. Berry, 1165 Washington st. z

MONEY loaned on mortgage of real estate by McKeand, 458 8th st. z

MONEY to loan—Any amount on furniture, pianos, jewelry, or any good security; if you want money SEE R. E. TROY, 455 9th st. z

MONEY loaned to salaried people, retail merchants, teamsters, boarding houses, without security; easy payments; largest business in 46 principal cities. TOLMAN, 553 Parrott Bldg., San Francisco. z

FROM $100 up, any amount on real estate. Du Ray Smith, at G. [illegible]. Mix & Co., 956 Broadway.

LOANS to salaried people; no security. Oakland Loan and Trust Co. room 25 1003½ Broadway; hours 10 to 3. z

PHYSICIANS DIRECTORY.

DR. D. D. CROWLEY, 212-213 214 Central Bank Building.—Office hours, 2 to 3:30 and 7 to 8 p. m.

ADAMS, DR. F. L.—Office, Central Bank Building, 14th and Broadway; hours, 10 to 11 a. m., 4 to 5 p. m.; tel. Grove 361; residence, 1330 Telegraph ave.; tel. Red 2256.

MEDICAL.

ATTENTION; LADIES!—Dr. O'Donnell, 20 years a specialist on female complaints, treats skilfully and scientifically all private diseases peculiar to women, by improved and painless method. Prompt relief guaranteed in every case without operation or danger. Consultation and advice free. Suppressed menstruation treated, the unfortunate helped. My special home treatment is a sure cure for those unable to call. Dr. G. W. O'Donnell, office and res., 1018 Market st., S. F.

DRS. GOODWIN, 733 Turk st; oldest specialists in S. F.; expert in obstetrics, irregularities, etc.; maternity home; infants adopted; reliable, skillful; latest scientific treatment; instant relief; $10; 30 years' experience; hours, 10-2, 2-4, 6-9.

MRS. D. ALLEN, lady's specialist, 1118 Market st., San Francisco—Private apartments for confinement cases; consultation free.

A STRICTLY private and secluded residence for women; everything confidential. Mrs. Emile Funke, 1416 8th st., Alameda. Infants adopted.

RESTAURANTS.

MERCHANTS' RESTAURANT, 472 9th st.—Has been remodeled and is now operated under the sole management of P. M. Micovich. Phone Clay 21. Meals at all hours. Private parlors for parties.

PALMISTRY

MME. NEERGARD, 1009 Sutter st., S. F.; hours 1 to 4; evening, Sunday, by appointment. Tel. Polk 2564.

BERKELEY REAL ESTATE.

$3000—Berkeley cottage home; 7 rooms; street work; cement sidewalks; rent, $35; south front; close to University; easy; must sell; no agents. See owner, 2225 Dwight Way, Berkeley. u

SEARCHER OF RECORDS.

G. W. McKEAND—Searcher of Records and Examiner of Land Titles, removed to 458 8th st., west of Broadway, Oakland.

VIAVI.

HOME treatment for mothers and daughters. Office, rooms 313-314 Central Bank building, corner 14th and Broadway. Hours, 9 to 5; tel. Clay 932.

TYPEWRITERS.

ALL kinds of typewriters repaired, bought, sold and rented at Bannan's, 307 Montgomery street. San Francisco.

DENTISTRY.

DR. G. W. LEEK, 20 O'Farrell st., S. F., extracts or fills teeth painlessly by his wonderfully secret method; crowns, $2; metal or flexible plates, $3; bridges, $4; received 8 first prizes; no students; lady attendant; guarantee 12 years.

J. M. DUNN, D. D. S.—Dental Parlors, 1003½ Broadway, rooms 14-15, Union National Bank building, Oakland, Cal.

BUSINESS CHANCES.

$1500—Well stocked grocery store; fixtures all new; horse and wagon; all fresh stock; doing good business; good location; rent reasonable. Scandinavian Real Estate Co., 615 San Pablo ave., near Grove st. w

HOUSE 12 rooms and good will for sale; filled with best of people; must be sold soon as party intends leaving city. Address Box 759, Tribune Office. w

BRANCH bakery and grocery store; complete stock; full value; bread, pie and cake sales pay rent and expenses; shelving, counters, show cases, gas fixtures, partitions, novelties and school supplies; 4 living rooms; rent with lease $25. Montgomery & Tilley, 105 Telegraph ave. w

IF sold at once, $375 will buy at a sacrifice furniture store; A. location; low rent; stoves, heaters, bedding, carpets, etc., horse and wagon; clears $75 to $100 month. Montgomery & Tilley, 105 Telegraph ave. w

LODGING HOUSES, business chances a specialty, furniture and piano loans, collecting, house renting, insurance; can sell your business quick; if you want a business large or small see us. Montgomery & Tilley, 105 Telegraph ave. w

STORAGE.

THE Lyon-Dimock Storage and Moving Co., Inc.—Furniture and pianos packed, shipped, stored. 412 11th st.; phone James 921.

METALLIC warehouse—Separate apartments; money advanced. Porter, 466 8th st.; phone, James 2871.

REAL ESTATE.

LAYMANCE REAL ESTATE CO.
460-462 Eight street Oakland.

WE GIVE YOU THE BENEFIT OF
20 YEARS' EXPERIENCE.
20 YEARS' EXPERIENCE.
20 YEARS EXPERIENCE.

ATTEND THE AUCTION EXTRAORDINARY SATURDAY, OCT. 24, 1903, 1:30 P. M.

SEE OTHER SPACE FOR AUCTION ADVERTISEMENT.

BUSINESS INVESTMENTS.
$20,000—Fine 3-story structure, leased for 5 years to tenant of A1 standing at $1500 per year; tenant pays water and repairs; adjoins one of the best business properties in Oakland, within immediate environments of the business center.

A SUPERB HOUSE.
$7500—A magnificent, substantial dwelling, 4 years old, containing 9 rooms and bath, reception hall, cemented basement, furnace, inlaid floors, pressed brick mantels, open plumbing and frescoed ceilings; fine terraced lot, 40x112; 7 blocks to postoffice; easy terms can be arranged.

FINE HOME ON EASY TERMS.
$3500—Owner is compelled to sell this fine new Swiss Colonial residence of 7 rooms and bath; in fine neighborhood and accessible to markets and locals; every convenience; let us show you this place; very small payment down and balance as rent to responsible party.

FORECLOSURE SNAP.
$3100—Extra well-built house containing 6 large sunny rooms; lot 50x150 (note the size); street work complete; fine neighborhood; near street car, locals and schools; house alone nearly worth the amount asked.

BARGAIN.
$3500—Modern 2-story house of 8 rooms and bath; in first-class order; house nearly worth this; situated near Hobart and San Pablo avenue.

SPLENDID GROVE ST. HOME.
$2700—House of 7 rooms and bath; nearly new; modern in every respect; lot 30x100; convenient to new ferry; owner compelled to go East; chance for a bargain on easy terms.

PIEDMONT COTTAGE.
$2200—Beautiful modern cottage, 6 large rooms and bath; elevated situation; lot 50x100; ½ block to car line; cost $2800.

A GOOD BUY.
$2250—Neat cottage 5 rooms and bath; brings good rental and its situation guarantees continual occupancy. 16th st., near West st.

A COZY HOME.
$2550—Swiss Colonial cottage 5 rooms, bath and reception hall; 3 years old; high basement; built for a home; good lot; ½ block to car line; near Piedmont ave.

REDUCED FOR QUICK SALE.
$1800—Pretty bay window cottage 5 rooms and bath; corner lot; 1 block to car line and near Santa Fe R. R.

$1400—Neat 4-room cottage; modern plumbing and bath; rents $16; near Oak st. station.

DON'T FORGET THE AUCTION OF 6 BEAUTIFUL RESIDENCES Saturday, October 24, 1903.

LAYMANCE REAL ESTATE CO., 460-462 Eighth St., Oakland. u

FOR SALE—Fine cottage of 5 rooms; latest improvements; nice yard. Owner on premises, 1207 14th st., near Magnolia. u

FOR SALE—Fine corner house and lot; house consists store and fixtures, 4 living rooms; good condition; see owner; no agents. 1870 West, 1 block east San Pablo, on 28th, near school. u

$1800—FOR SALE—Cottage; lot 50x135; on Grove st., near North Berkeley station. Apply to owner, H. W. Taylor, 2127 Shattuck ave., Berkeley. u

$3500—2 houses; lot 50x150; rent $28; East Oakland. Also
$1500—Lot 50x152; on 34th st., east of Telegraph ave.
WILL take half cash and smaller property or vacant lots, or ranch or mortgage back for the balance. Agents or owners send propositions to M. R. Lyle, 428 10th st. u

GEO. B. M. GRAY
454 Ninth St. Oakland, Cal.
$2100—Cosy, well-built 5-room cottage; south front; close in.
$2500—Colonial home, nearly new; 5 large rooms.
$3650—Price reduced; thoroughly well-built new home; 6 rooms and alcove; easy terms; near Telegraph ave.
$3750—Price reduced; new 7-room home on Vernon Heights; close in; fine location; investigate.
$20 per foot; 32d st., near West.
$20 per foot; northeast cor., near San Pablo ave. and Adeline st.
$20 per foot; splendid lot on 9th ave., overlooking F. M. Smith's place.
$22.50 per foot; 10th ave. lots; 1 just sold.
$22 per foot; best bargain in neighborhood; near 31st and Grove sts.
$20 per foot; high, sightly lots in Peralta Heights.
BARGAIN IN FINE RESIDENCE SITE. One of the finest in Oakland; 65x145; surrounded by some of Oakland's finest and most costly homes; investigate.
AGENTS FOR ADAMS POINT PROPERTY. NO FINER RESIDENCE DISTRICT. u

FOR SALE—3 desirable corner lots in town, suitable for business; may double in value within a year; call and see them. E. C. Sessions, Real Estate, 422 10th st. u

RANCH FOR SALE.
PROPERTY OF THE MAY ESTATE IN THE HEART OF LIVERMORE VALLEY.
315 acres of first-class farming land, all under cultivation; farm houses, etc.; two miles from Livermore.
80 acres of first-class farming land adjoining above property.
160 acres of pasture land, fenced and well watered; part of the May estate.
For sale as a whole or in lots to suit purchaser. Apply to
W. H. CHURCH or A. W. FEIDLER, Oakland. u

FOR SALE—N. E. cor. 18th and Filbert sts.; just completed; oak finish throughout; $4500. u

$4250—ELEGANT Queen Anne home of 8 rooms, porcelain bath; all modern; large veranda nearly new; fine location; close to Telegraph ave.; lot 200 feet deep, with fruit trees and vines, garden and lawn. Remember, easy walking distance from town. Owners built house themselves for home; going away; must sell.
$3500—Downtown; few blocks from Broadway, bet. 10th and 14th sts.; 6 rooms, bath; all in fine condition; lot 50 feet front (note the size); lot alone worth $70 per foot; figure it up.
$1200—Cottage, 6 rooms, conservatory; large lot; elevated; 1 block from car line; fine location; owner away; must sell. Geo. W. Austin, 1002 Broadway, Oakland.

$3650—FINE downtown investment; a 9-room house and 5-room cottage on lot 55x106; three blocks from Washington st.; near High School; fine location for apartment house; will bring 10 per cent on purchase price. Geo. W. Austin, 1002 Broadway, Oakland. u

REAL ESTATE.

$1800—New, modern, up-to-date cottage of 5 rooms and bath; $300 down and $15 per month.
12 new houses 7 and 8 rooms; average $3250; $300 downs and $25 per month; centrally located; biggest bargain in Oakland.
$1850—On 33d st., near car line, cottage of 5 rooms and bath; $350 down and $12 per month; a snap.
$3750—6-room house, completely and handsomely furnished; furniture and carpets all new; $500 down and $25 per month; genuine bargain.
$2800—8-room modern house; lot 45½x137; near street cars and ferry trains; $500 down and $25 per month.
$2800—6 rooms and bath; on Grove st., bet. 37th and 38th sts.; new and up-to-date; $300 down and $30 per month.
$2150—Cottage of 5 rooms and bath; modern; lot 38x128; on San Pablo ave.; $500 down and $20 per month. Scandinavian Real Estate Co., 615 San Pablo ave., near Grove st. u

1443 WEBSTER ST., near 10th; for sale on account of death in the family; new, modern, Colonial house, 7 rooms and bath; furniture and carpets also for sale if purchaser desires them; positively must be sold; open for inspection daily; owner on premises from 10 a. m. to 5 p. m. J. S. Myers or Geo. W. Austin, 1002 Broadway, Oakland.
$500 REDUCTION if sold within 10 days—Cottage 6 rooms, sunny and high basement; lot 37½x140, with lawn and driveway; in fine condition and in good neighborhood; terms only $500 cash, balance mortgage; convenient to school, cars, also local station; positively no reserve; must be sold. J. S. Myers or Geo. W. Austin, 1002 Broadway, Oakland.

FRUITVALE! FRUITVALE!
Keep your eye on the
SATHER TRACT AT FRUITVALE AND SATHER STATION.
An ideal location for a home.
Three more cottages will begin to go up this week and more to follow.
Our beautiful tract is selling fast—Sewers, city water, electric lights, graded streets, high and well drained.
Lots 37½x125; $275.
Lots 30x125, on corner; $350.
Lots 37½x125; east front; $300.
Lots 50x200; on San Leandro road; $800.
Lots 50x165; on High street; $650.
Terms will suit you.
SYNDICATE INVESTMENT CO.,
Take local to Fruitvale Station or San Leandro cars to Fruitvale ave. u

$1700—7-room house and bath; high basement, barn, chicken houses; lot 50x150; near Telegraph ave.; $260 cash.
$1800—6-room cottage, bath; lot 50x135; street work done; must be sold; with a little repairing would sell for $2500; near Santa Fe and S. P. R. R.
$625—85-foot lot on 23d ave.; cheapest lot in Oakland for the money; will divide.
F. F. PORTER, 466 Eighth st. u

FOR SALE—$15 per front foot (foreclosure); desirable location; lot 65 feet frontage; 200 feet from street car.
—ALSO—
Business and residence lots centrally located; would exchange or would take in part payment a fine pair of horses and carriage or an automobile. Roberts & Tower, 972 Broadway. u

ATTORNEYS-AT-LAW.

A. L. BLACK, Attorney-at-Law, rooms 26 and 27 Broadway; phone Brush 81.

B. H. GRIFFINS, Attorney-at-Law, 921 Broadway, Oakland; telephone Red 501.

GEO. EDGAR JACKSON, Attorney-at-Law, 921 Broadway, Oakland.

FREDERICK E. WHITNEY Attorney-at-Law, removed to 921 Broadway, rooms 17 and 18; telephone Black 501.

LANGAN & LANGAN (Geo. W. Langan, Gurdon S. Langan), Attorneys-at-Law, 920 Broadway, Oakland; Phone Brown 591. Notary Public.

HAROLD L. MARTIN, Attorney-at-Law, rooms 15 and 16, 921 Broadway.

BROOKS & HARGIS, Attorneys-at-Law, Parrott Building, San Francisco; telephone Jessie 601.

A. A. MOORE, Attorney-at-Law, rooms 51 and 52, 418 California st., San Francisco, Cal.; telephone Red 1621.

GEORGE W. LANGAN, Attorney and Counselor-at-Law, Livermore, Cal.; practice in all courts.

BEN F. WOOLNER, Attorney and Counselor-at-Law, and Notary Public, 1003½ Broadway, rooms 7 and 8.

CLINTON G. DODGE, rooms 15 and 16, [illegible] Broadway.

SAMUEL BELL M'KEE, Attorney-at-Law, 957 Broadway, Oakland, Cal.

GEORGE E. DE GOLIA, 957 Broadway, northeast corner of 9th st., Oakland; room 2; telephone No. 38.

JOHNSON & SHAW, Law Office, 969 Broadway, rooms 49, 50 and 51.

MELVIN C. CHAPMAN, Attorney-at-Law, has removed to 905 Broadway, Oakland, Cal.

SNOOK & CHURCH, Attorneys-at-Law, 922 Broadway, over Union Savings Bank.

NYE & KINSELL, Attorneys-at-Law, 861 Broadway.

HARRY W. PULCIFER, Attorney-at-Law, 957 Broadway, rooms 22 and 23.

FOX & GRAY, Attorneys-at-Law, Pacific Mutual Building, entrance 6, 4th floor, San Francisco.

LODGING HOUSES—FOR SALE.

$600—House on Clay st.; well rented.
$500—9-room house; Market st.
$1050—16-rooms; rent $25; very good furniture.
$2500—38 rooms; clears $100 per month.
$6000—75 rooms; clearing $350 per month.
F. F. PORTER, 466 Eighth st.

SANITARIUMS

ST. MARGARET'S SANITARIUM, East Oakland, 1060 1st ave., southeast corner East 12th st. Phone Ash 51.

EDUCATIONAL AND MUSICAL.

J. F. PALMER—Teacher mandolin, guitar, banjo; instruments free to pupils to take home. Studio rooms 1 and 2, 462½ 13th st.; phone Brook 273. y

COOKING made easy—Taught in your own kitchen; styles new and old. Miss Cordon, 1229 Franklin; phone Red 581.

TO EXCHANGE.

FOR SALE CHEAP—11-room house on Beacon Hill, Santa Cruz; all modern conveniences; finest location in the city; will exchange for property in Oakland, Berkeley or San Francisco. Apply to W. T. Vahlberg, Tribune. v

PAPACY TO TREAT WITH GOVERNMENT.

NEW YORK, October 21—Angelo Sarto, a brother of the Pope, and Signor Angelos Parolin, brother-in-law, have had several long conversations with the Pontiff, cables the Rome correspondent of the Tribune. They declare they understand his feelings, both as an Italian and as the head of the church and assert that Pius X is anxious to leave his name in history by stopping the long conflict between church and state by means of a modus vivendi which, without renouncing theoretically the claims of the Papacy for temporal power would render possible a certain understanding between Italy and the Vatican which would allow the Pope to be no longer the prisoner of the Vatican. Before taking any step the Pope wishes to know what compensation Italy will be willing to grant the church.

Too late to cure a cold after consumption has fastened its deadly grip on the lungs. Take Dr. Wood's Norway Pine Syrup while yet there is time.

MOVEMENTS OF STEAMERS

Steamers due and to sail today and for the next six days are as follows:

DEPART.

Steamers.	For—	Sails.
Eurek	Eureka, Arcata, etc	Oct 21
Brunswick	Fort Bragg	Oct 21
Arcata	Coos Bay and Port Orford	Oct 21
State of Cal	San Diego & ports	Oct 22
Corona	Eureka, Arcata, etc	Oct 22
S Portland	Astoria and Portland	Oct 22
North Fork	Eureka, Arcata, etc	Oct 22
Arctic	Eureka, Arcata, etc	Oct 22
Siberia	Hongkong, via Honolulu, Yokohama and Manila	Oct 23
Umatilla	Victoria, Puget Sound and Alaska	Oct 23
Isis	Hamburg and way ports	Oct 23
Pt Arena	Mendocino and Pt Arena	Oct 24
Barracouta	N. Y via Panama	Oct 24
Coos Bay	San Pedro and ports	Oct 24
Centralia	Gray's Harbor	Oct 24
Santa Monica	Gray's Harbor	Oct 24
Santa Rosa	San Diego & ports	Oct 25
Geo W Elder	Astoria & Portland	Oct 25
Pomona	Eureka, Arcata, etc	Oct 25
Mariposa	Tahati	Oct 26
Eureka	Eureka, Arcata, etc	Oct 26
J Dollar	Seattle, Tacoma, Everett	Oct 26
California	New York	Oct 26
Nevadan	Honolulu	Oct 27
Rival	Willapa Harbor	Oct 27

ARRIVE.

Steamers—	From—	Due.
Acapulco	N Y via Acapulco	Oct 21
Coos Bay	San Pedro and ports	Oct 21
Ramses	Hamburg, via Guayaquil	Oct 21
J Dollar	Seattle, Tacoma, Everett	Oct 22
Santa Rosa	San Diego & ports	Oct 22
Pt Arena	Mendocino & Pt Arena	Oct 22
Geo W Elder	Portland & Astoria	Oct 22
G C Lindauer	Gray's Harbor	Oct 22
Pomona	Eureka, Arcata, etc	Oct 23
Queen	Alaska, Puget S'd, & Vic.	Oct 24
Nicaria	Hamburg, via Callao	Oct 24
Rival	Willapa Harbor	Oct 24
Bonita	Newport, San Pedro, etc	Oct 25
Brunswick	Fort Bragg	Oct 25
Eureka	Eureka, Arcata, etc	Oct 25
State of Cal	San Diego & ports	Oct 26
Corona	Eureka, Arcata, etc	Oct 26
Arcata	Coos Bay & Pt Orford	Oct 27
Curacao	Mexican ports	Oct 27
Columbia	Portland & Astoria	Oct 27
Alliance	Portl'd, C's Bay, Eureka	Oct 27
Chico	Coquille River	Oct 27

ARRIVED AT SAN FRANCISCO.
Ger stmr Isis, Groot, 4 days from Seattle, put in to finish loading.
Stmr Ruth, Reed, 18 hours from Westport.
Stmr Greenwood, Johnson, 16 hours from Albion.
Stmr Corona, Johnson, 19½ hours from Eureka.
Stmr Redondo, Krog, 35 hours from San Pedro.
Stmr Unimak, Hansen, 9½ days from Kodiak.
Stmr Prentiss, Ahlstron, 9 hours from Bowen's Landing, bound south, put in to land passengers.
Stmr American, Colcord, 59 days from New York, via Coronel.
Bark Albert, Turner, 22 days from Honolulu.

CLEARED FROM SAN FRANCISCO.
Ger stmr Uarda, Peterson, Hamburg.
Stmr Rainier, Hansen, Seattle.
Br ship Balmoral, Roop, Antwerp.

SAILED FROM SAN FRANCISCO.
Stmr Gualala, Johnson, Fisherman's Bay.
Stmr Scotia, Erickson, Bowen's Landing.
Stmr Rainier, Hansen, Seattle.
Stmr Redondo, Krof, Eureka.
Stmr Gipsy, Leland, Santa Cruz.
Stmr Bonita, Alberts, San Pedro.
Stmr Prentiss, Ahlstrom, San Pedro.
Stmr Columbia, Doran, Astoria.
Stmr Coquille River, Dart, Eureka.
Br stmr Algoa, Lockett, Portland.
Stmr Samoa, Madsen, Caspar.
Fr bark Leon Bureau, Richard, Adelaide.
Tug L Roscoe, Crangle.
Schr Falcon, Anderson, Gray's Harbor.

EASTERN PORTS.
DELAWARE BREAKWATER—Arrived Oct 20, ship Edward Sewall from Honolulu and ordered to Philadelphia.
NEW YORK — Sailed Oct 20, stmr Georgic for Liverpool; stmr Aurania for Algiers, Naples, Venice, etc; stmr Kaiser Wilhelm II for Bremen, via Plymouth and Cherbourg; stmr Citta di Napoli for Naples.

PRODUCE MARKET.

CEREALS AND MILL PRODUCTS.

FLOUR—Net Cash, Family Extra, $4.60@4.85 per bbl; Bakers' Extra, $4.40@4.60; Oregon and Washington, $3.90@4.40.

WHEAT—New crop: No. 1 Shipping, per ctl, $1.38¾; choice, $1.41¼; White, Milling, good to choice, $1.42½@1.52½.

BARLEY—New crop: Choice No. 1 Feed, $1.12½@1.15; off grades, $1.08¾@1.12½; Brewing, No. 1, $1.20¼@1.23¾; Chevalier, $1.30@1.45.

CORN—Good to choice, per ctl: California, new, large, Yellow, $1.35@1.45; small do, nominal; White, $1.35@1.45.

RYE—Good to choice, per ctl, $1.25@1.30.

OATS—Feed, good to choice White, $1.22½@1.32½; White Milling, $1.22½@1.35; Red, $1.22½@1.30; Black, nominal, at $1.40@1.65.

HAY AND FEEDSTUFFS.

HAY—Prices on new Hay, per ton: Wheat, $13@15.50; Wheat and Oat, $13@15.50; Oat, $11.50@14.50; Barley, $10@13; Clover, $9.50@11; Alfalfa, $9.50@12; Stock, $8.50@10.50.

STRAW—Good to choice, per bale, 55@65c.

OILCAKE MEAL—In lots of 20 tons, $26 per ton; 10 tons, $26.50; 5 tons, $27; less quantity, $27.50. Prices are mill rates and are subject to change without notice.

FEED CORN MEAL—Choice grades, per ton, $30@31.

GROUND BARLEY—Per ton, $24@25.

MIDDLINGS—Per ton, $26.50@29.

BRAN—Per ton, $22@23.

CRACKED CORN—Choice quality, per ton $30.50@31.50.

BEANS AND SEEDS.

BEANS—Prices per ctl: Large Whites, $2.50@2.85; small do, $3.00@3.35; Pea, $[illegible]@3.25; Lima, $3.05@3.20; Red, $2.90@3.00; Pink, $2.40@2.70; Bayo, $2.35@2.50; Blackeye, $2.25@2.65; Red Kidneys, $4.25; New Crop—Large White, $2.60@2.90; Blackeye, $2.75@2.85.

DRIED PEAS — Green, $1.90@2.10; Niles, $2.35@2.50.

SEEDS—Prices per ctl: Yellow Mustard, $2.50@3; Trieste, $2.75@3.25; Canary, imported, $5.50; Hemp, $3.25; Flax, $1.65@1.80; Rape, $1.75@2.50; Timothy, $6@6.50; Alfalfa, nominal.

EASTERN.

CHICAGO, October 20.—No. 1 Flaxseed, 94½c; No. 1 Northwestern, $1.02½; Prime Timothy-seed, $3.

DAIRY PRODUCTS.

BUTTER—Per lb:
Creamery, extras ....29 @30
Creamery, good to fancy ....26 @28
Dairy extras ....24 @25
Dairy choice ....22 @23
Store ....18 @20
California storage ....24 @27
Eastern Creamery ....23 @25

EGGS—Per doz:
Ranch, selected large ....52 @—
Ranch, good to choice ....45 @50
Store ....Nominal
California Storage ....30 @33
Eastern ....25 @30

CHEESE—Per lb—
Cal Creamery, mild new, extra ....14 @15
Cal Creamery, mild new, choice ....13½@14
Young America ....14 @15½
Eastern, New York Cream, Cheddars and flats new ....14½@16

POULTRY AND GAME.

POULTRY—Old Roosters, per doz, $4.50@5.00; young Roosters, $4.50@5.00; Fryers, $3.50@4.00; Broilers, large, $3.00@3.50; small, $2.50@3; Hens, small, $4@4.50; large, $5.50@6; Ducks, per doz., old, $4.50@5; young, $5.00@6.00. Turkeys, young, per lb., 19@22c; old, 14@17c; Geese, per pair, $1.75@2; Goslings, $2@2.25; Pigeons, per doz., young, $2.00@2.25; do old, $1.@1.25.

GAME—Per doz., Hare, $1.00@1.25; Rabbits, $1.75; Doves, $1.25; Gray Geese, $3; English Snipe, $3.00; common Snipe, $1.50; Brush, $1.25; Wild Ducks—Canvasbacks, ——; Mallard, $5.50@6; Sprig, $4; Brant, $2.50; Teal, $2.50@3; Widgeon, $3.

If you once try Carter's Little Liver Pills for sick headache, biliousness or constipation, you will never be without them. They are purely vegetable; small and easy to take. Don't forget this.

WOMEN TO WORK TOGETHER.

MRS. S. C. BORLAND TELLS WHAT THE WOMEN OF OAKLAND WILL DO.

Mrs. S. C. Borland, president of the Woman's Civic Improvement Club, today in an interview with a TRIBUNE representative, spoke eloquently concerning the aims, objects and hopes for success of the club newly formed for the purpose of beautifying Oakland. She said:

"As a citizen as well as the president of the club, I am interested; I am intensely interested as I hope every Oakland woman is or will be in this work of placing our city in the front ranks of the beautiful and artistic cities of the world.

"Whether or not this work should be the work of the women, most emphatically do my ideas coincide with those expressed by Mr. Olney in his address before the club at its first meeting, as well as in his talk before Ebell when the idea was first suggested publicly.

"That so many men residing in Oakland, have business interests that take them away from their homes during the day, is a difficulty the municipal interests have long had to contend with. Seeing their streets and homes in the dark hours of the night only, it cannot be expected that they should give so much thought to the city's improvement. What could be more natural than to look for such interest, to the women who drive about the streets in their carriages and have excellent opportunity to observe and think.

It seems to me it would be the height of folly to look to the men to accomplish what for years they have ignored until apparently, if the work is to be accomplished, it must be done by the women. No doubt the intentions and sentiments of the men are of the best, but why should they be expected to labor all through their waking hours to provide the homes and not have the cooperation of the women in making these homes as beautiful as possible.

"To do that the environments must be improved, and to accomplish that, I think the plans adopted by the Civic Improvement Club are most excellent and will in time work wonders.

"I am indeed very much pleased by the manner in which the women of Oakland have taken hold of the work. They surely are showing a fine spirit, and I am most hopeful of the results. I feel that the time is ripe for promoting the idea, for the interest seems universal in all classes. We had a good meeting yesterday while not so great in numbers as it will be in the future, it was strong in the spirit of willingness.

"Our ambition is to make the club as large as the city of Oakland; to cover the whole feminine population. In order to do this, we have decided to divide the club into districts, each district to be presided over by some woman living within the boundaries and who will give her house for a club meeting once a week and will report to the club at intervals not as yet decided upon. By this means we hope to reach women whose aid and cooperation we might not be able to otherwise gain.

"We want every member to feel that she is a part of the general body, even while she is working within the limits of her own district. This movement for the promulgation of beauty can surely be only a movement for good in many ways, not the least of which will be to bring the women together, irrespective of class, in a great common interest.

"Our greatest ambition is to keep that club as a whole, absolutely without clicks or class distinction, one harmonious and perfectly democratic body.

"Will that be possible?" Why not? It seems to me if we think it must be so, it will be. The spirit of democracy can be made to prevail by our getting to that plane of civic patriotism where the improvement of Oakland is of greater importance to us, than is personal feeling.

"There is to be no limit to the numbers constituting the different committees. It is the wish that every woman should join that committee wherein is being done the work she is most interested in. The charter will be open until the first of June, and a membership fee of twenty-five cents for the year has been decided upon for the purpose of meeting any running expenses the club may have.

"The creed of the club expresses the spirit we wish to prevail throughout the club's endeavors, is this:

"'That constructive, not destructive work is what is needed; that help is more stimulating than fault finding, and suggestion more useful than objection. In fighting old abuses refrain from useless protest and endeavor to substitute helpful remedy for helpless remonstrance.'

"The work of the club as a whole has been, so far, to secure chairmen for the different committees. In this we have been most fortunate in securing the services and direction of women who feel a particular interest in the work they will supervise.

"Miss Bessie Chapman, the teacher of nature study in the public schools is fitted admirably for the work she has consented to undertake as chairman of that body looking to the construction of Children's Gardens. With Dr. Sarah Shuey as chairman, and Dr. Carrie Mehrman as secretary of the Garbage Crematory Committee, that work is sure to be put through with all expedition possible. So it is with the others, Mrs. D. Henshaw Ward, chairman of the Vacant Lot Committee and Mrs. Cora Jones, of the Tree-planting body.

"That subject of vacant lots is particularly important we think, as it is one that touches the interests of so many. It will be the duty of the ladies working along that line, to use their tact and persuasion in getting the owners of those disfigurements of the city, to clean up the lots and to at least put the fences in some state of repair. If permission were gained to plant ivy or flowering vines that might cover the unsightly fences, just think what a beauty it would be—and a benefit to the property, too. Such might be regarded in the light of a financial proposition for it could not be denied that lots treated so would sell better. There is a point for real estate agents to ponder over.

"At yesterday's meeting were elected four vice presidents, Mrs. Warren Olney, Mrs. Emma Shafter Howard, Mrs. James Moffitt and Miss Helen Pendleton, while Dr. Myra Knox was elected general treasurer.

"With these capable women at the head of the club, surely the work will succeed and Oakland will become a city so beautiful as to be a source of constant pride to the women whose labors made it so."

ADVERTISEMENTS.

$1,000 REWARD

The CAL. CO-OP. MEDICAL CO., to prove to the public the faith they have in their SPECIALIST, DR. H. LEONARD WELLS now offers to pay $1,000 in GOLD for any case of the following diseases it fails to cure in a given time: Hernia, Hemorrhoids, Fistula, Stricture, Hydrocele, and Rheumatism.

There is but one sure and permanent CURE for PILES, and that is by the NEEDLE, which is absolutely painless. The application of SALVES and OINTMENTS to the affected parts is only temporary. THEY DO NOT CURE. They merely RELIEVE TEMPORARILY by their ASTRINGENT EFFECTS, that is all. In such cases only a few months elapse before the malady returns, and is just as bad as ever.

BEWARE OF THE KNIFE. DO NOT let any DOCTOR CUT YOU, for it only leaves a cicatrix, and a consequent WEARING OF THE PARTS, or a RAGGED SORE or ULCER, that sometimes causes death. DR. WELLS will afford a permanent cure without pain or WITHOUT the USE of the KNIFE. Remember the place and number. The CAL. CO-OP MEDICAL CO., ROOMS 59-60-61-62-63-64-65., 906 BROADWAY, OAKLAND, CAL. OFFICE HOURS—10 A. M. to 4 P. M. Sunday 3 to 4 P. M.

TAKE ELEVATOR.

DR. WELLS' MOTTO IS, "NO CURE, NO PAY."

Floral Designs

WE HAVE THE LARGEST ASSORTMENT

Gill's Floral Depot

CORNER CLAY AND FOURTEENTH STREETS.
PHONE MAIN 1098

SEEDS, BULBS, PLANTS.

EVERYTHING FOR THE GARDEN

OUR NEW HANDBOOK OF PLANTS FREE FOR THE ASKING.
Call and get a copy—brimfull of New Ideas.

STODDARD'S Travel Lectures

(ONLY TWELVE SETS OF THE ORIGINAL EDITION LEFT.)

Illustrated and embellished with views of the world's famous places and people, being the identical discourses delivered during the past eighteen years, under the title of the Stoddard Lectures. These lectures are now published in 12 volumes, comprising over 4,000 pages of description and 4,000 views, picturing and describing the whole world, as only John L. Stoddard can do it.

PLEASE CUT OUT AND MAIL TO

GEO. L. SHUMAN & CO.
Care TRIBUNE OFFICE. Oakland, Cal.

Without cost to me, please send me booklet containing specimen pages of Stoddard's beautiful illustrated travel lectures, also prices and plan of easy payments by which I may secure this valuable work.

Name.....

Address.....

THE Men's Grill Room PALACE HOTEL San Francisco

..OF THE..

is a handy resort for Oakland business men.

BROWN & McKINNON

OLDEST MERCHANT TAILORS IN OAKLAND.

We carry a full line of desirable staple goods and latest novelties.
FALL GOODS NOW IN.

Evarts Block 1018 Broadway

AN HONEST WHISKY

KEYSTONE MONOGRAM WHISKY

10 Days Free

Treatment for falling hair, dandruff or eczema. Absolutely free for ten days. Our object in giving this inducement is to prove to the public that we have the only true method for producing life and vigor for unhealthy hair.

J. A. COBB

1010½ Washington St., Rooms 4 and 5.

Eczema Paste at all Druggists.

FITS STOPPED FREE Permanently Cured by DR. KLINE'S GREAT NERVE RESTORER
No Fits after first day's use.
CONSULTATION, personal or by mail, treatise and $2 TRIAL BOTTLE FREE
Permanent Cure, not only temporary relief, for all Nervous Diseases, Epilepsy, Spasms, St. Vitus' Dance, Debility, Exhaustion. Founded 1871.
DR. R. H. KLINE, LTD. 931 Arch St., Philadelphia.

LEGAL.

COMMISSIONER'S SALE.

GERTRUDE E. ECKLEY, Et al, Plaintiffs, vs. CARRIE F. ARNEST, Et al, Defendants | No. 19041, Dept. 1.

Order of Sale and Decree of Foreclosure and Sale.

Under and by virtue of an Order of Sale and Decree of Foreclosure and Sale issued out of the Superior Court of the County of Alameda, the State of California, on the 7th day of October, A. D. 1903, in the above entitled action, wherein Gertrude E. Eckley, the above named plaintiff, obtained a Judgment and Decree of Foreclosure and Sale against Carrie F. Arnest and E. L. Arnest, defendants, on the 5th day of October, A. D. 1903, which said Judgment and Decree were on the 7th day of October, A. D. 1903, recorded in Judgment Book No. 48 of said Court, at page 242, I am commanded to sell all that certain lot, piece or parcel of land, situate, lying and being in the City of Oakland, County of Alameda, State of California, commencing at a point formed by the intersection of the northern line of Brooklyn street with the eastern line of Bay street, and running thence easterly along said line of Brooklyn street two hundred and twenty-three and seven-tenths (223.7) feet; thence at right angles northerly one hundred and seventy-one (171) feet and three (3) inches to the southerly line of Hillsborough street; thence westerly along said line of Hillsborough street one hundred and sixteen (116) feet and six (6) inches, more or less, to the easterly line of Bay street; and thence southerly along said line of Bay street to the point of commencement; being lots numbers six and seven as laid down and delineated upon a certain map entitled "Map of Subdivision of Plot 12, Watson Tract, City of Oakland," filed April 29th, 1879, in the office of the County Recorder of said Alameda County.

Public notice is hereby given that on

MONDAY, THE 9TH DAY OF NOVEMBER, 1903,

at 10 o'clock A. M. of that day, in front of the Broadway entrance of the Court House of the County of Alameda, in the City of Oakland, I will, in obedience to said Order of Sale and Decree of Foreclosure and Sale, sell the above described property, or so much thereof as may be necessary to raise sufficient money to satisfy said judgment, with interest and costs, etc., to the highest and best bidder, for gold coin of the United States.

J. B. LANKTREE,
A Commissioner Appointed by said Superior Court.

Oakland, Cal., October 15, 1903.

J. ALFRED MARSH, San Francisco, Attorney for Plaintiff.

ORDER OF SALE OF REAL ESTATE.

In the Superior Court of the County of Alameda, State of California.

In the matter of the estate and guardianship of EVERETT TUBBS GRIMES, a Minor.

Notice is hereby given that pursuant to an order of the Superior Court of the County of Alameda, State of California, duly given and made on the 16th day of October, 1903, in the matter of the estate and guardianship of Everett Tubbs Grimes, a minor, authorizing the sale of certain real estate belonging to the said estate, the undersigned, Everett M. Grimes, the guardian of the person and estate of said minor, will sell at private sale on or after the 6th day of November, 1903, to the highest and best bidder, upon the following terms: Cash in gold coin of the United States, ten per cent of the bid payable at the time of sale and the balance thereof upon the confirmation by the above entitled Court, all the right, title and interest of Everett Tubbs Grimes, a minor, in and to the following described real estate, to-wit:

An undivided one-half interest in and to that certain piece or parcel of land situate, lying and being in the City of Oakland, County of Alameda, State of California, particularly described as follows, to-wit:

Commencing at the point of intersection of the northeasterly line of East Fourteenth street (such northeasterly line being that recognized since the widening of said East Fourteenth street) with the southeasterly line of Fifth avenue, and running thence southeasterly along said line of East Fourteenth street one hundred (100) feet; thence at right angles northeasterly one hundred and fifty (150) feet; thence at right angles northwesterly one hundred (100) feet to the southeasterly line of Fifth avenue, and thence southwesterly along said last named line one hundred and fifty (150) feet to the point of beginning.

Being Lots Nos 1, 2, 3 and 4, less a strip of land ten (10) feet wide taken off the front of said lots to widen East Fourteenth street, and the southwesterly ten (10) feet of Lots Nos. 27, 28, 29 and 24 in Block No. 56, as the same are delineated and so designated upon Hartley's Map of Clinton, of record in Liber "B" of Deeds, on page 537, in the County Recorders office of said Alameda County.

Bids or offers for said property must be in writing and will be received and may be left at the law office of Messrs. Reed and Nusbaumer, at No. 922 Broadway street, in the City of Oakland, County of Alameda, State of California, or delivered to said guardian personally, or may be filed in the office of the Clerk of said Superior Court at any time after the first publication of this notice, and before the making of any sale.

Dated October 17th, 1903.

EVERETT M. GRIMES,
Guardian of the person and estate of EVERETT TUBBS GRIMES, a Minor.

REED & NUSBAUMER Attorneys for Guardian.

ORDER TO SHOW CAUSE.

In the Superior Court of the State of California, in and for the County of Alameda.

In the matter of the guardianship of the person and estate of Enid A. Lawton, a minor.

It appearing to the Court that Adelaide Weidler, guardian of the person and estate of Enid A. Lawton, a minor, heretofore, to-wit: on the 23rd day of September, A. D. 1903, filed her verified petition herein, praying for an order of sale of certain real estate belonging to said minor, from which petition it appears that it is necessary and will be for the best interest of said minor and the best interest of her estate to sell some portion of the real estate belonging to the said minor.

It is ordered that all persons interested in the estate of said Enid A. Lawton, a minor, appear before said Superior Court on Monday, November 16th, A. D. 1903, at ten o'clock A. M. on said day, at the Courtroom of said Court, Department Number Four, at the Court House in the City of Oakland, Alameda County, State of California, then and there to show cause why an order should not be granted to the said guardian of the person and estate of said minor to sell so much and such parts of the real estate of said minor as shall be necessary, and that a copy of this order be published once a week for three successive weeks in the Oakland Tribune, a newspaper published in said Alameda County.

It is further ordered that the order heretofore made and entered herein, fixing the hearing of said petition of said guardian for the sale of real estate of said minor on October 16th, A. D. 1903, be and the same hereby is vacated and set aside. Done in open Court.

Dated, Oakland, October 16th, A. D. 1903.

JOHN ELSWORTH,
Judge of the Superior Court.

AYRES Business College

723 Market Street San Francisco

WRITE FOR CATALOGUE.

Don't Pay Over $50.00 for a Business Education.

LEGAL.

NOTICE.

Taxes for Sanitary Purposes for the Year 1903, in Fruitvale Sanitary District No. 2, in the County of Alameda, State of California.

To all taxpayers in Fruitvale Sanitary District No. 2, in the County of Alameda, State of California.

Notice is hereby given that the undersigned, Tax Collector of the county of Alameda, State of California, is in receipt of the **assessment list or book of** said Sanitary District for the year 1903, and that in accordance with the provisions of Section 3746 of the Political Code of the State of California.

Notice is hereby given that the assessment list or book for the year 1903 on all property within the said Fruitvale Sanitary District No. 2 have been received by me, and that the taxes as shown by said assessment list or book are now due and payable at my office in the Court House of said county, in the city of Oakland, county of Alameda, California, every day (except legal holidays) during office hours after the second Monday in October, 1903, and as follows:

The taxes on all personal property secured by real property, and one-half of the taxes on real property in the said Fruitvale Sanitary District No. 2 in said county of Alameda will be due and payable on the second Monday in October, in the year 1903, at my office in the Court House of said Alameda county, situated in the city of Oakland, in said county, every day (not a legal holiday) during office hours as fixed by law, and will be delinquent on the

LAST MONDAY IN NOVEMBER, 1903,

At 6 o'clock P. M. of said day, and unless paid prior thereto fifteen per cent will be added to the amount thereof, and that if said one-half be not paid before the last Monday in April, 1904, at 6 o'clock P. M. of said day, an additional five per cent will be added thereto.

And notice is hereby further given that the remaining one-half of the taxes on all real property in said Fruitvale Sanitary District No. 2 for the year 1903 will be payable to the undersigned, Tax Collector of said Alameda county, as aforesaid, at the office of the said Tax Collector as aforesaid, on and after the first Monday in January, 1904, and will be delinquent on the last Monday in April, 1904, at 6 o'clock P. M. of said day, and that unless paid prior thereto, five per cent will be added to the amount thereof.

Notice is hereby further given that all taxes may be paid at the time the first installment, as herein provided, is due and payable.

And notice is hereby further given that in accordance with said Section 3746 of the Political Code of the State of California, and after the

SECOND MONDAY IN OCTOBER, 1903,

All the taxes assessed and levied in said Fruitvale Sanitary District No. 2, whether first or second installment, before delinquency thereof, or, if delinquent, together with the percentage added thereto as is above set forth, may be paid to me at my office as aforesaid, at any time during business hours as aforesaid, and after said

SECOND MONDAY IN OCTOBER, 1903,

And upon such full payment being made, full receipts for the taxes, both first and second installments, will be given in accordance with law.

Dated at Oakland, California, this 12th day of October, 1903.

JAMES B. BARBER.

Tax Collector of the County of Alameda, State of California.

NOTICE.

Taxes for Sanitary Purposes for the Year 1903, in Piedmont Sanitary District, in the County of Alameda, State of California.

To all taxpayers in Piedmont Sanitary District, in the County of Alameda, State of California.

Notice is hereby given that the undersigned, Tax Collector of the county of Alameda, State of California, is in receipt of the assessment list or book of said Sanitary District for the year 1903, and that in accordance with the provisions of Section 3746 of the Political Code of the State of California.

Notice is hereby given that the assessment list or book for the year 1903 on all property within the said Piedmont Sanitary District have been received by me, and that the taxes as shown by said assessment list or book are now due and payable at my office in the Court House of said county, in the city of Oakland, county of Alameda, California, every day (except legal holidays) during office hours after the second Monday in October, 1903, and as follows:

The taxes on all personal property secured by real property, and one-half of the taxes on real property in the said Piedmont Sanitary District in said county of Alameda will be due and payable on the second Monday in October, in the year 1903, at my office in the Court House of said Alameda county, situated in the city of Oakland, in said county, every day (not a legal holiday) during office hours as fixed by law, and will be delinquent on the

LAST MONDAY IN NOVEMBER, 1903

At 6 o'clock P. M. of said day, and unless paid prior thereto fifteen per cent will be added to the amount thereof, and that if said one-half be not paid before the last Monday in April, 1904, at 6 o'clock P. M. of said day, an additional five per cent will be added thereto.

And notice is hereby further given that the remaining one-half of the taxes on all real property in said Piedmont Sanitary District for the year 1903 will be payable to the undersigned, Tax Collector of said Alameda county, as aforesaid, at the office of the said Tax Collector as aforesaid, on and after the first Monday in January, 1904, and will be delinquent on the last Monday in April, 1904, at 6 o'clock P. M. of said day, and that unless paid prior thereto, five per cent will be added to the amount thereof.

Notice is hereby further given that all taxes may be paid at the time the first installment, as herein provided, is due and payable.

And notice is hereby further given that in accordance with said Section 3746 of the Political Code of the State of California, and after the

SECOND MONDAY IN OCTOBER, 1903

All the taxes assessed and levied in said Piedmont Sanitary District, whether first or second installment, before delinquency thereof, or, if delinquent, together with the percentage added thereto as is above set forth, may be paid to me at my office as aforesaid, at any time during business hours as aforesaid, and after said

SECOND MONDAY IN OCTOBER, 1903,

And upon such full payment being made, full receipts for the taxes, both first and second installments, will be given in accordance with law.

Dated at Oakland, California, this 12th day of October, 1903.

JAMES B. BARBER.

Tax Collector of the County of Alameda, State of California.

NOTICE TO CREDITORS.

Estate of Lilly Leveridge, deceased.

Notice is hereby given by the undersigned, administrator of the estate of Lilly Leveridge, deceased, to the creditors of and all persons having claims against the said deceased, to exhibit them, with the necessary vouchers, within four (4) months after the first publication of this notice to the said administrator, at the office of Snook & Church, Attorneys-at-Law, No. 922 Broadway, Oakland, Alameda County, California, which said office the undersigned selects as his place of business in all matters connected with said estate of Lilly Leveridge, deceased.

H. W. LEVERIDGE,
Administrator of the estate of Lilly Leveridge, deceased.

Dated Oakland, October 12th, 1903.

SNOOK & CHURCH, Attorneys for said Estate, 922 Broadway, Oakland, Cal.

LEGAL.

NOTICE

Taxes for Sanitary Purposes for the Year 1903, in Adeline Sanitary District, in the County of Alameda, State of California.

To all taxpayers in Adeline Sanitary District, in the County of Alameda, State of California.

Notice is hereby given that the undersigned, Tax Collector of the county of Alameda, State of California, is in receipt of the assessment list or book of said Sanitary District for the year 1903, and that in accordance with the provisions of Section 3746 of the Political Code of the State of California.

Notice is hereby given that the assessment list or book for the year 1903 on all property within the said Adeline Sanitary District have been received by me, and that the taxes as shown by said assessment list or book are now due and payable at my office in the Court House of said county, in the city of Oakland, county of Alameda, California, every day (except legal holidays) during office hours after the second Monday in October, 1903, and as follows:

The taxes on all personal property secured by real property, and one-half of the taxes on real property in the said Adeline Sanitary District in said county of Alameda will be due and payable on the second Monday in October, in the year 1903, at my office in the Court House of said Alameda county, situated in the city of Oakland, in said county, every day (not a legal holiday) during office hours as fixed by law, and will be delinquent on the

LAST MONDAY IN NOVEMBER, 1903,

At 6 o'clock P. M. of said day, and unless paid prior thereto fifteen per cent will be added to the amount thereof, and that if said one-half be not paid before the last Monday in April, 1904, at 6 o'clock P. M. of said day, an additional five per cent will be added thereto.

And notice is hereby further given that the remaining one-half of the taxes on all real property in said Adeline Sanitary District for the year 1903 will be payable to the undersigned, Tax Collector of said Alameda county, as aforesaid, at the office of the said Tax Collector as aforesaid, on and after the first Monday in January, 1904, and will be delinquent on the last Monday in April, 1904, at 6 o'clock P. M. of said day, and that unless paid prior thereto, five per cent will be added to the amount thereof.

Notice is hereby further given that all taxes may be paid at the time the first installment, as herein provided, is due and payable.

And notice is hereby further given that in accordance with said Section 3746 of the Political Code of the State of California, and after the

SECOND MONDAY IN OCTOBER, 1903,

All the taxes assessed and levied in said Adeline Sanitary District, whether first or second installment, before delinquency thereof, or, if delinquent, together with the percentage added thereto as is above set forth, may be paid to me at my office as aforesaid, at any time during business hours as aforesaid, and after said

SECOND MONDAY IN OCTOBER, 1903,

And upon such full payment being made, full receipts for the taxes, both first and second installments, will be given in accordance with law.

Dated at Oakland, California, this 12th day of October, 1903.

JAMES B. BARBER.

Tax Collector of the County of Alameda, State of California.

Notice of Administrator's Sale of Real Estate.

In the Superior Court of the City and County of San Francisco, State of California. No. 23985.

In the Matter of the Estate of Louisa Stewart, Deceased.

Notice is hereby given that pursuant to an order of the Superior Court of the City and County of San Francisco, State of California, made on the 6th day of March, 1903, in the matter of the estate of Louisa Stewart, deceased, the undersigned administrator of the estate of said Louisa Stewart, deceased, will on and after Thursday, the 29th day of October, 1903, at the law office of Reed & Nusbaumer, No. 922 Broadway, City of Oakland, State of California sell at private sale in two separate parcels, to the highest bidder for each parcel respectively, for cash in United States gold coin, and subject to confirmation by said Superior Court, all of the right, title, interest, and estate that said decedent had at the time of her death, and all the right, title, interest and estate that her estate has acquired by operation of law, or otherwise, since her death in and to those two certain lots, pieces and parcels of land situated, lying and being in the County of Alameda, State of California, particularly described as follows, to-wit: A lot of land commencing at a point on the Northeasterly line of the county road leading from San Leandro to Haywards, being the northwesterly corner of a tract of land containing 20.28 acres heretofore conveyed by James Carroll to Joseph S. Dutra, by deed dated March 20th, 1874, and recorded in Liber 97 of Deeds, at page 255, in the office of the County Recorder of said Alameda County; thence N. 50 degrees 35 minutes W. 1964.7 feet to a stake in the line of the land of Theodore De Roy; thence N. 43 degrees 20 minutes W. 21.8 feet to a stake on said line; thence S. 56 degrees 25 minutes W 2110.4 feet to the line of said County road, and thence S. 48½ degrees E. along the line of said County road 237.4 feet to the place of beginning containing 6.05 acres of land.

Also a lot of land commencing at a point where the northeasterly line of Watkins street from San Leandro, if projected, would intersect the northerly line of a tract of land heretofore conveyed to one William Campbell; thence N. 27 degrees 45 minutes W. 411 feet to a stake; thence east 1436.2 feet to a stake; thence south 365.7 feet to the northerly line of said Campbell tract aforesaid, and thence N. 89 degrees 55 minutes W. 1246.8 feet to the place of beginning containing 10.08 acres of land excepting therefrom the right of way of the Central Pacific R. R. Company, through said land as the same is fenced and laid out and occupied by such roadway and track.

Terms and conditions of sale: Cash in United States gold coin. Said parcels of land to be bid for and sold separately.

Bids must be in writing and be left at the law office of Reed & Nusbaumer, No. 922 Broadway, City of Oakland, California, or may be delivered to the undersigned administrator personally, or may be filed in the office of the Clerk of said Superior Court, at any time after the first publication of this notice and before the making of said sale. On acceptance of any bid, ten per cent of the amount bid to be thereupon immediately paid to the undersigned administrator, and the balance on confirmation of the sale by said Superior Court and delivery of deed. The sales will be subject to the rights of the tenants from said estate of said parcels of land respectively. Abstract of title and deeds at purchaser's expense.

JAMES STEWART,
Administrator of Estate of Louisa Stewart, Deceased.

NOTICE OF PETITION FOR DISSOLUTION.

In the Superior Court of the County of Alameda, State of California.

In the matter of the dissolution of the Vernon Oil Company, a corporation.

Notice is hereby given that the Vernon Oil Company, a corporation, organized and existing under and by virtue of the laws of the State of California, has presented to the Superior Court of the County of Alameda, State of California, a petition and application praying for the dissolution of said corporation, and that Thursday, the 5th day of November, 1903, at ten o'clock A. M., or as soon thereafter as the same can be heard, at the Courtroom of said Court Department No. 2 thereof, at the Courthouse of said County of Alameda, at the City of Oakland therein, have been appointed as the time and place at which the said petition and application will be heard.

In witness whereof, I have hereunto set my hand and affixed the seal of said Superior Court this 1st day of October, 1903.

JOHN P. COOK,
County Clerk.

A. A. Rogers, Deputy County Clerk.

SNOOK & CHURCH, Attorneys for Petitioners.

LEGAL.

NOTICE.

State and County Taxes for the Year 1903

STATE AND COUNTY TAXES FOR the year 1903.

To all taxpayers in the county of Alameda, State of California.

Notice is hereby given that the undersigned, Tax Collector of the county of Alameda, State of California, is in receipt of the assessment book of said county of Alameda, and that in accordance with the provisions of Section 3746 of the Political Code of the State of California.

Notice is hereby given that the assessment book for State and county taxes for the year 1903, on all property within the county of Alameda, has been received by me, and that the taxes as shown by said assessment book are now due and payable at my office in the Court House of said county of Alameda, in the city of Oakland, county of Alameda, State of California, every day (except legal holidays) during office hours after the second Monday in October, 1903, and as follows:

The taxes on all personal property secured by real property, and one-half of the taxes on all real property in the said county of Alameda, will be due and payable on the

SECOND MONDAY IN OCTOBER IN THE YEAR 1903.

At my office in the Court House of said Alameda county, situated in the city of Oakland, in said county, every day (not a legal holiday) during office hours as fixed by law, and will be delinquent on the

LAST MONDAY IN NOVEMBER, 1903,

At 6 o'clock P. M. of said day, and that unless paid prior thereto, fifteen per cent will be added to the amount thereof, and that if said one-half be not paid before the last Monday in April, 1904, at 6 o'clock P. M., an additional five per cent will be added thereto.

And notice is further given that the remaining one-half of the taxes on all real property in said Alameda county for the year 1903 will be payable to the undersigned, Tax Collector of said Alameda county, as aforesaid, at the office of the Tax Collector, as aforesaid, on and after the first Monday in January, 1904, and will be delinquent on the

LAST MONDAY IN APRIL, 1903,

At 6 o'clock P. M. of said day, and that unless paid prior thereto, five per cent will be added to the amount thereof.

Notice is hereby further given that all taxes may be paid at the time the first installment, as herein provided, is due and payable.

And notice is hereby further given that in accordance with said Section 3746 of the Political Code of the State of California, and after the second Monday in October, 1902, all the taxes, whether first or second installment, before delinquency thereof, or, if delinquent, together with the percentage added thereto as is above set forth, may be paid to me at my office, as aforesaid, at any time during business hours, as aforesaid, and after said

SECOND MONDAY IN OCTOBER, 1903.

And upon such full payment being made, full receipts for the taxes, both first and second installments, will be given in accordance with law.

Dated at Oakland, California, this 12th day of October, 1903.

JAMES B. BARBER.

Tax Collector of the County of Alameda, State of California.

NOTICE.

Taxes for Sanitary Purposes for the Year 1903, in Golden Gate Sanitary District, in the County of Alameda, State of California.

To all taxpayers in Golden Gate Sanitary District, in the County of Alameda, State of California.

Notice is hereby given that the undersigned, Tax Collector of the county of Alameda, State of California, is in receipt of the assessment list or book of said Sanitary District for the year 1903, and that in accordance with the provisions of Section 3746 of the Political Code of the State of California.

Notice is hereby given that the assessment list or book for the year 1903 on all property within the said Golden Gate Sanitary District have been received by me, and that the taxes as shown by said assessment list or book are now due and payable at my office in the Court House of said county, in the city of Oakland, county of Alameda, California, every day (except legal holidays) during office hours after the second Monday in October, 1903, and as follows:

The taxes on all personal property secured by real property, and one-half of the taxes on real property in the said Golden Gate Sanitary District in said county of Alameda will be due and payable on the second Monday in October, in the year 1903, at my office in the Court House of said Alameda county, situated in the city of Oakland, in said county, every day (not a legal holiday) during office hours as fixed by law, and will be delinquent on the

LAST MONDAY IN NOVEMBER, 1903,

At 6 o'clock P. M. of said day, and unless paid prior thereto fifteen per cent will be added to the amount thereof, and that if said one-half be not paid before the last Monday in April, 1904, at 6 o'clock P. M. of said day, an additional five per cent will be added thereto.

And notice is hereby further given that the remaining one-half of the taxes on all real property in said Golden Gate Sanitary District for the year 1903 will be payable to the undersigned, Tax Collector of said Alameda county, as aforesaid, at the office of the said Tax Collector, as aforesaid, on and after the first Monday in January, 1904, and will be delinquent on the last Monday in April, 1904, at 6 o'clock P. M. of said day, and that unless paid prior thereto, five per cent will be added to the amount thereof.

Notice is hereby further given that all taxes may be paid at the time the first installment, as herein provided, is due and payable.

And notice is hereby further given that in accordance with said Section 3746 of the Political Code of the State of California, and after the

SECOND MONDAY IN OCTOBER, 1903,

All the taxes assessed and levied in said Golden Gate Sanitary District, whether first or second installment, before delinquency thereof, or, if delinquent, together with the percentage added thereto as is above set forth, may be paid to me at my office as aforesaid, at any time during business hours as aforesaid, and after said

SECOND MONDAY IN OCTOBER, 1903,

And upon such full payment being made, full receipts for the taxes, both first and second installments, will be given in accordance with law.

Dated at Oakland, California, this 12th day of October, 1903.

JAMES B. BARBER.

Tax Collector of the County of Alameda, State of California.

PROBATE NOTICE.

In the Superior Court of the County of Alameda, State of California.

In the matter of the estate of Bushrod Washington James, deceased.

Notice of time set for proving will, etc., and application for letters of administration with will annexed.

Notice is hereby given that a petition for the probate of the will of Bushrod Washington James, deceased, and for the issuance to Warren Olney of letters of administration with the will annexed of said Bushrod Washington James, deceased, has been filed in this Court, and that Monday, the 26th day of October, A. D. 1903, at 10 o'clock A. M. of said day, at the Courtroom of Department No. 4 of said Court, at the Court House in the City of Oakland, in the County of Alameda, has been set for the hearing of said petition, when and where any person interested may appear and contest the same, and show cause, if any they have, why said petition should not be granted.

Dated October 13, 1903.

JOHN P. COOK, Clerk.

By A. A. Rogers, Deputy Clerk.

J. E. McELROY, 969 Broadway, Oakland, Cal., Attorney for Petitioner.

3 DAYS SPECIALS

Sugar—finest cane—18 lbs.....$1.00
Hams, Picnic—Eastern Sugar Cured 10½c
Coffee (Guatemala blend)—per lb 12½c
Boston Baked Beans—in tomato Sauce—3 lb. can 10c
Libby Mince Meat—three 1 lb. packages for 25c
Purest Leaf Lard—2 lbs. for.....25c
Presto—3 pkgs for 25c
The latest in cooking.
Elgin Creamery Butter—per lb....30c
Swedish Skorpor—per lb.....12½c
Pure Cider Vinegar—per bottle....10c
Eggs—guaranteed—per doz 30c
Olive Oil—per quart can.....60c
Imported Italian, reg. 75c.
Vanilla—Leavitt's per bottle 10c
Pine Apples, 3 lb. can 20c
Regular 25c.
MASON FRUIT JARS, qts, complete.....60c
FLOUR—"Best Family" per 50 lb sack.....$1.15
Cape Cod Cranberries—per qt.....10c
Heinz' Mince-Meat—just in—in bulk per lb.....15c
Long's Fruit Catsup—new, delicious per bottle 25c
Fresh Creamery Butter—per sq....40c
Shilling's Best Coffee—per pckg..25c
Chicken Tomales—3 cans.....25c
Nutro (Breakfast Mush) 3 pkgs....25c
Cove Oysters—3 cans.....25c
Home Made Mince Meat; very fine 2½ lb. jar 40c

WE DELIVER PROMPTLY.

PETERSON'S
CASH STORE
48 San Pablo Avenue

Phone Main 114.

MANCHURA IS VERY VALUABLE LAND.

NEW YORK, October 21.—John Barrett, the new United States Minister to the Argentine Republic, has arrived here en route to his post at Buenos Ayres says a Herald dispatch from London. Regarding the situation in the Far East, where he has spent time in recent years, Minister Barrett said:

"Taking things as they are today and judging from my own travels through that section of China, it would seem to me that Manchuria is that portion of China which has the greatest potentialities of trade and development for the future. Consequently it is not surprising that Russia should wish to retain its hold, that Japan should oppose its alienation from China and that the United States should view the situation with some concern. I have so much confidence, however, in the sagacity both of the Russian and Japanese statesmen that I feel confident that they will settle whatever differences they have by peaceful means."

Mr. Barrett will visit Paris, Berlin, Rome and Madrid. He will sail for South America November 24.

ARRESTED FOR THEFT.

Manuel and John Silva of Centerville were arrested a day or two ago on a charge of petty larceny brought by one Frank Brown, who accused them of stealing several wagon loads of bean straw from a farm he had leased from a widow. His lease began November 1, 1902, and will expire November 1, 1903. By an oversight the widow leased her farm from October 1, 1903, to the Silvas, thus shortening Brown's lease by one month. The Silvas went on the land a few days ago and finding some bean straw stacked on the place, gathered it up, hauled it to market and sold it. Brown resented this intrusion and caused the arrest of the Silvas. They were to have been tried today, but the case went over.

DON'T FORGET that the coffee drinker's ideal is

Imperial Blend

The perfect 25c coffee—better than most 35c coffee. Sold only at

859 Broadway

Not found at Grocers.
Have you tried it?

SHE WILL PLAY WITH "THE STORKS".

MISS ALMA GOULIN.

Alma Goulin is one of the clever and pretty girls to appear in "The Storks," which is booked to play at the Macdonough Theater next Thursday and Friday evenings. The show is a very clever one. From Oakland it goes to the Columbia Theater in San Francisco.

FIVE CENT RATE FOR ELMHURST PEOPLE.

A. L. STONE WILL MAKE THE FIGHT FOR COUNTRY PEOPLE.

The Diaz property in Elmhurst which consists of forty-one acres, which has been leased by E. B. and A. L. Stone, has now been purchased by them, to be opened up for a residence district.

The entire tract will be surveyed into city lots and streets will be put in and graded. Several houses will be built and put on the property by the Stone Company to sell to those who desire to purchase lots with homes already on them. The work will begin some time next month.

A. L. Stone is quite positive that a five-cent fare will be had between Oakland and Elmhurst.

"We will do all in our power to have the Transit people extend the five-cent limit to Elmhurst; if we cannot get them to do so then we will get it in some other way.

"There is no reason why that district should not be just as popular as Berkeley and the fare should not be just as cheap. The road to Elmhurst is level and operating expenses cost no more than in the other direction, and we are going to have a five-cent fare out there.

"We do not wish it stated that we guarantee a five-cent rate to Elmhurst, but we will establish the rate before we sell the tract for residence purposes.

"As to denite plans in case we do not get the Transit Company to grant the reduction, it is as yet a little premature to make any statement, but the road is open to competition."

The Evergreen Cemetery Association, which has lately spent about $100,000 on the Evergreen Cemetery is also interested in the matter of a five-cent fare.

The officers of this association placed the matter before the Transit Company about six months ago and were given the assurance that in the near future such demands would be granted. The Evergreen Cemetery lies just one-half mile east of what is now the five-cent limit. Hundreds of people have occasion to frequent these beautiful burial grounds which is destined to be the most favored cemetery in Alameda County. A higher fare than five cents seems a burden.

MAY BRIDGE THE STRAITS.

HARRIMAN IS CONSULTING ABOUT LARGE PLANS.

SAN FRANCISCO, October 21.—General Manager Julius Kruttschnitt of the Southern Pacific Company, who has returned from his Eastern trip, reports a number of changes in the railroad situation. He states that while the company is curtailing expenses, it will not indiscriminately discharge employes. "A number of men have been let out," said Manager Kruttschnitt, "but only where they could be spared. A number of passenger trains have been abolished, and the locomotives freed will be used on freight trains. Some ninety new engines have been obtained since the first of the year, but we are still short of motive power. Fifteen new locomotives will arrive before the end of the year.

"Mr. Harriman is still studying the two propositions of building a long tunnel through the Sierra Nevada mountains and bridging the Carquinez straits. The new cut-off to Los Angeles by way of Montalvo and the Simi tunnel will be opened for use at the end of the year. This new line will take the place of the present line by way of Saugus."

WILL HAVE TRAIN ON EXHIBITION.

Owing to numerous requests received by Carlton C. Crane, Pacific Coast Agent of the New York Central Lines, for the privilege of inspecting the New York Central Bankers' Special Train, it has been arranged with Mr. M. C. Roach, General Eastern Passenger Agent, New York Central and Hudson River Railroad, in charge of this train de luxe, to place same on exhibit on at Oakland Pier on Thursday, October 22, from 12 noon to 2 p. m. The public are cordially invited.

NEW LAW FIRM.

George W. Langan of Livermore and Gurdon S. Langan of Haywards have formed a partnership under the firm name of Langan & Langan and have opened offices at 921 Broadway. Both the Langans are well known throughout Alameda County. Recently George W. Langan lost his beautiful home in Livermore by fire. He has moved to Oakland and will make his permanent home here. Gurdon Langan will continue to live in Haywards but will devote all his time to his law business here.

BACK FROM TRIP.

Mrs. Bert Bercovich and son, and Miss Sara Bercovich, Mr. Bercovich's sister, have returned from a three months' trip to Portland, Oregon, where they were the guests of Mrs. Bercovich's parents, Mr. and Mrs. A. L. Mendelsohn.

BANK'S STOCK INCREASED.

Notice has been filed with the County Clerk of the increase of the capital stock by the shareholders of the Athenian Bank of Oakland, from $75,000 to $1,000,000, and the number of shares from 750 to 10,000. The value remaining the same at $100 each.

WILL DEDICATE THE TUNNEL.

EXCELLENT WORK IS BEING DONE BY THE MERCHANTS' EXCHANGE.

The Merchants' Exchange directors held a regular meeting last night. It was decided to dedicate the tunnel on November 4.

The Tunnel Committee reported that the fence through the Dunn property had been completed. Secretary Walker said that Supervisor Rowe was now having the rock put on the road which runs through both the Dunn and Adams property and that the fence across the Adams property was in the course of construction. This fence is being paid for by Mr. Adams.

During the discussion of the matter of sweeping the streets which took place before the Merchants' Exchange last night, the condition of Telegraph avenue was mentioned. Vice President Jonas stated that as soon as the tunnel was off the hands of the Exchange, that that body would probably then turn its attention to the improvement of San Pablo and Telegraph avenues.

Director Sohst then stated that some time ago the property owners along Telegraph avenue representing four thousand feet, had signed a contract to have the street put into proper condition at a cost of 22 cents per yard.

This would have been carried out had not, in the words of the speaker, "a knocker" come along and said that he would do the work for 19 cents per yard and as a result, the work was never done.

The greater part of the evening was taken up in discussing the proposition of street sweeping. Secretary Fawcett of the Board of Public Works was present and stated that he had come before the members of the organization for the purpose of hearing what they had to offer in the way of suggestions. He said that the city was endeavoring to get the best results in the way of sweeping the streets and that as a petition had been filed with the Board of Public Works asking that the old method be again inaugurated, the Commissioners desired to know the opinions of the merchants on the subject, and would be glad to have any suggestions that would aid them. He stated that he had heard there was to be another petition filed with the Board of Works again asking that the city go back to the old method.

Secretary Walker, who was one of the committee appointed by the Exchange to interview the merchants, stated that Director Jonas and he had seen a number of the business men on Washington and Broadway and that they expressed themselves as more satisfied with the present system than they were with the old method of sweeping by machine. He said that at first the merchants had complained of the dust, but during the past three weeks had found the work done by the hand sweepers far superior to that done by the machines.

In defence of machine sweeping Jos. Martin, who has the contract for doing the work by machine, said that the work was never satisfactory until he commenced going over the hand-swept portions on Saturday nights and cleaning out the large amount of dirt left by the hand sweepers. He said that it was impossible to do good work without the machines as it needed something stronger than hand brooms to clean away the hardened dirt. He also stated that by having to do the work on Saturday night, which was in violation of his contract, he lost money and would rather give up that part of the work.

It was finally decided to report to the Board of Public Works that the streets were in better condition at present than they had ever been. A motion was carried to that effect.

Before the meeting adjourned Secretary Fawcett reminded the members of the Exchange that the city would be glad to have them suggest anything that would aid it in improving its streets.

ARRESTED FOR TAKING A BRIBE.

NEW YORK, October 21.—Deputy Tax Commissioner Michael O'Sullivan has been arrested at the door of his home in St. Mark's place on his return from a Democratic political meeting and locked up in a police station. He is accused of having taken a bribe on pretext of getting a man appointed to the police force. The warrant was issued by Justice Wyatt.

Eric Erickson, a motorman, gave the information to District Attorney Jerome upon which the arrest was made. He showed a receipt purporting to have been signed by O'Sullivan for $200. It was, he said, half the amount he had promised to pay for a civil service rating and a position on the police force. This was more than a year ago, he alleged, and the job had not been given him. He was given a marked $50 bill and instructed to offer it to O'Sullivan, while detectives stood near by. The offer was made in a saloon where the motorman met O'Sullivan and betrayed him. As the latter refused to take the bill the plan to arrest him on the street failed and an affidavit by Erickson was placed before Justice Wyatt.

O'Sullivan formerly was a policeman and secured his present position under the administration of Mayor Van Wyck.

BARN BURNED TO THE GROUND.

MT. EDEN, October 21.—The large barn on the Moore ranch near here, which is leased by C. M. Buck, was burned to the ground at an early hour this morning. The loss will be about $4000. The barn was filled with hay, live stock and machinery. The hay is a total loss, but the live stock and machinery were saved. It is thought that a Japanese, who was sleeping the barn, was burned to death, although there is no certainty on this point as yet.

SIGHT SINGING CLASSES.

All singers who are not able to read music at sight should learn to do so without delay. A sure and quick method of attaining this accomplishment is being taught, either by private lessons or in class. Oakland Conservatory of Music, 1065 Washington street, Adolf Gregory, director. Phone White 131. Open daily, 9 a. m. to 9 p. m.

WORKS TO MAKE EASTERN STAR A SUCCESS.

MRS. ELLA H. TAYLOR.

Conductress of Unity Chapter, No. 65, Order of the Eastern Star, Oakland, who attended the session of the Grand Chapter of the order in Sacramento.

PLANS MADE FOR CARNIVAL.

BUTCHERS' ASSOCIATION WILL HAVE LARGE TIME NEXT WEDNESDAY.

The members of the Independent Butchers' Protective, Benevolent and Aid Association are making elaborate preparations for the carnival and dance they are to hold in Germania Hall next Wednesday evening. The following prizes are now on exhibition in Heeseman's window on Washington street.

For the most original character, gentleman, an umbrella; lady, a half dozen dessert spoons; for the best dressed gentleman, a gold watch; lady, silver plated tea set and tray; second prize, gentlemen, fancy vest; lady, an umbrella; for the best sustained character; gentlemen, two boxes of cigars; lady, a gilt mantel clock; for the best group of four or more ladies and gentlemen, $10; first door prize, $10; second, $5; third, $5.

The organization was incorporated February 7, 1903 and is the former Butchers' Brotherhood. The first officers are: Past presidents, Charles Ohme, Jams Dunn, (deceased,) D. W. Hottel (deceased,) James Stephens, Charles Muller and Henry H. Kohler; president, Charles Miller; vice-president, John J. Douglas; past president and recording secretary, William Rettig; past president and financial secretary, William J. Wilkerson; past president and treasurer, Thomas Ford; chaplain, Charles Koerner; conductor, George Dix; inside guard, James Henlanan; outside guard, E. Considing; past president and chairman of board of directors, William H. Dennis; directors, Charles Vogel, James Monahan, James Mesplon and W. G. Miller.

STABLEMEN.

At the meeting of the Stablemen's Union last night, the following were appointed a new Stable Committee, Patrick Neary, W. F. Brewer, Alfred Ramsey and E. B. Halliday, manager of the co-operative. This committee will act in conjunction with a similar committee from the Federated Trades Council in the control of the union's stable on Sixth street. They will audit all bills and have general supervision of the barn. The business at the livery is growing rapidly, sufficient to warrant the purchasing of several rubber-tired rigs.

Louis Harte tendered his resignation as recording secretary of the union and as a member of the stable committee, which was accepted. His successor has not yet been chosen.

TONIGHT'S MEETING.

The linemen and executive committee of the Federated Trades' Council will meet tonight in Cooks and Waiters' Headquarters, Eighth street and Broadway; the lathers, plumbers and carpet mechanics will meet in Kohler & Chase Hall, Eleventh street and Broadway; the district council of teamsters at 856 Webster street; the newsboys in Becker's Hall, 918 Washington street.

BUILDING TRADES COUNCIL.

At the meeting of the Building Trades Council last night the delegates talked enthusiastically of the prospects of the new central labor body for Alameda county now that the charter has arrived. The council resolved to attend in a body the meeting of the new organization next Monday evening in Kohler & Chase Hall. The new wage schedule of the sheet metal workers, who wish to have their wages raised 50 cents a day, was referred to the executive committee.

FUNERAL OF PAINTER.

The funeral of the late J. L. Brown was held this afternoon in San Francisco under the auspices of Local Union, No. 127, of Oakland, of which he was a member. The interment was in the Brotherhood of Painters' and Decorators' plat in Mount Olive Cemetery. The deceased met his death by falling from a staging while working for A. O. Jensen in San Francisco. He was boarding at the time opposite the Jensen shop on Sixth street, San Francisco.

LATHERS' SMOKER TONIGHT.

The Lathers' Union will hold a smoker in Kohler & Chase Hall tonight in honor of National President J. E. Toale of Chicago, National Second Vice-President John McNeil of Springfield, Mass., and National Secretary-Treasurer A. F. Liebig of Cleveland, Ohio. The gentlemen are at present in San Francisco on a tour of the coast with a view of unionizing the lathers in California. There are only five lathers' unions in the State, located in San Jose, Santa Cruz, Fresno, Sacramento and Oakland. The national officers will endeavor to unionize the workers in San Francisco next.

COOKS AND WAITERS.

The cooks and waiters met yesterday afternoon, initiated three new members and received applications from three more candidates. Those who failed to march in the last Labor Day parade were given thirty days in which to pay their $5 fine. After that they will be disbarred from working in union restaurants until the fine is paid. The resignation of Business Agent Perry Conwell was not accepted, he having been persuaded to remain with the union until his term of office expires two months hence.

The hotel committee submitted a schedule for the hotels and smaller restaurants which are to be unionized. Six days shall constitute a week's work. In fourth class restaurants (10-cent lunch rooms) the chief cook shall receive $11 a week and the night cook $9. Male waiters shall receive $8 and females $6.

The hotel schedule fixes no definite wage rate. Heretofore employes have been given one day off. Now they shall only be obliged to work six days a week and receive the same wages as before. Tomorrow Chairman Martin Gengovich of the committee will take the following agreement around for the hotel proprietors to sign:

"Agreement between the Cooks' and Waiters' Alliance, No. 31, of Oakland, Cal., and the hotel proprietor.

"1. The union agrees to furnish its union house card to the employer free of charge, to make no discrimination between the employer and other firms, persons or corporations who may enter into an agreement with the union for the use of the union house card, provided that the same union house card remains the property of the union, and no person but the duly authorized representative of the union shall have the right to enter the premises of the employer and remove the same whenever in the opinion of this union this agreement has been violated by the employer.

"2. In consideration of the foregoing privileges the employer agrees to employ none but members of the Cooks' and Waiters' Alliance, No. 31, in good standing, and who carry the monthly working card of the organization.

"3. It is agreed that Local No. 31 will not cause or sanction any strike and the employer agrees not to lock out any of his employes while this agreement is in force.

"4. The employer agrees that six (6) days shall constitute the week's work for all employes.

"5. It is agreed that no employe shall suffer a reduction of wages or an increase in hours on account of the adoption of this agreement.

"6. It shall be optional with the employer as to the display of the union house card.

"7. Differences that may arise as to the interpretation of this agreement shall be referred to a board of arbitration consisting of three (3) persons named by the employer and three persons named by the employes, and should the board so constituted fail to agree, the seventh member shall be appointed by the six and the decision of the majority shall be binding on both parties."

PASSENGER LIST OF WRECKED STEAMER.

PORTLAND, Ore., October 21.—The Portland agent of the steamship company gives the following as the complete list of the South Portland's passengers when she sailed from Portland Sunday:

Cabin—Mrs. Fletcher Bent of Nova Scotia; Guy Bent, her son, aged 12; H. Weber, S. Baker of Alameda, Cal.; J. S. Lahey; Mrs. W. E. Tyrrell, Portland, Ore.; Mrs. Tyrrell's son, aged 14.

Steerage—A. L. Bailey, North Dakota; F. Meringe, C. Hallebeck, D. McKay, Paul Rolmmuth, J. C. Wright, J. Watson.

Most of the passengers were from Eastern States bound to California. So far as could be learned, only two were from Portland. Mrs. Tyrrell and her son.

THOUSANDS IN STAMPS TAKEN.

SUPERIOR, Wis., Oct. 21.—When the Superior postoffice was opened for business today the large vault was found to have been rifled of practically the entire supply of stamps, estimated at $15,500. About $100 in fractional silver was also secured.

The vault was forced without the use of explosives. The safe, located in the postmaster's private office and containing a large amount in currency, was not molested. The only visible clue left by the burglars was an electric pocket lamp.

Y. M. C. A. IN CHINA.

NEW YORK, October 21.—Robert E. Lewis of Boston, one of the foreign secretaries of the International Committee of Young Men's Christian Associations, will sail today for Shanghai, China, via England. He will be joined in Shanghai by W. W. Lockwood, assistant secretary of the Y. M. C. A. of Omaha, Neb., who sailed from San Francisco October 15, and Arthur Rugh, traveling secretary of the North American Student Volunteer Movement for Foreign Missions, who sails for Shanghai next month. These three will be secretaries of the Y. M. C. A. of Shanghai, which already has over 1000 members. In addition there are forty Young Men's Christian Associations in the modern colleges of China.

JAMES M'MURRAY PASSES AWAY.

SCRATCHED SCAB FROM RAZOR CUT AND BLOOD POISON RESULTED.

LIVERMORE, October 21.—The many friends of James McMurray were grieved to learn that he had passed away at the Lane Hospital in San Francisco last Sunday morning at 5 o'clock. Death came just at a time when the young man's many admirers had fondly hoped that he was safely on the road to recovery.

About two months ago Mr. McMurray in getting shaved sustained a slight scratch on his chin. So slight was the scratch that he had almost entirely forgotten about it until he noticed that a small scab had formed over the place which he carelessly removed with his finger nail. Almost immediately a swelling commenced and inside of twenty-four hours he was in the worst stages of incipient blood poisoning. The doctors realized that they had a case worthy of their skill to treat.

Mr. McMurray was attended at his home by Drs. Warner and Taylor of Livermore and Dr. Cope of Pleasanton.

The disease spread until his entire face and head was affected and the upper portion of his body was threatened. The hopes of the attending physicians were based upon the sturdy constitution of their patient, and his heroic determination to overcome the malady. About three weeks ago an abscess formed behind the right eyeball and a noted eye specialist from San Francisco was summoned and a moderately successful operation performed. The patient seemed to get well rapidly thereafter. The sores healed nicely and the doctors declared that the long battle for life was practically won. The eye upon which the operation had been performed remained considerably weakened and another abscess of the other eye began to form. Then it was decided that in order to get the best treatment and to save the eyesight, it was best that he be removed to the Lane Hospital which was done last Tuesday. While undergoing a course of treatment preparatory to the second operation, death ended the struggle which had lasted over two months.

Deceased was a native of Livermore and was 21 years of age. The funeral took place yesterday from St. Michael's Church and was one of the largest ever seen in Livermore. The deceased had by his kindly disposition and lovable character endeared himself to a wide circle of friends; and they testified to their appreciation of his integrity and honesty by assembling in large numbers to pay their last respects to his memory. The Foresters of America of which the deceased was a member, turned out in large numbers and sent an immense floral piece emblematic of the order. Another conspicuous floral piece was a pillow with the words "At Rest" sent by the local base ball club of which the deceased was also a member. He leaves to mourn his loss a father and mother, three brothers and two sisters. The interment took place in the Catholic Cemetery.

DR. WINSOR DIES.

Livermore has lost another respected citizen in the death of Dr. L. C. Winsor which occurred this morning.

Dr. Winsor was born in Woodstock, Conn., April 26, 1862, where his father was a Methodist minister who traveled a great deal going from Connecticut to Minnesota, from there south to Tennessee and Georgia and from there to Denver, Colorado. Dr. Winsor graduated from the scientific department of the Denver University in 1882 and immediately commenced the study of medicine and graduated from Bellevue Hospital Medical College in New York in 1885. For eighteen years the deceased was connected with the Denver County Hospital in Denver, after which he entered private practice. Deceased was first married in 1886 to Miss Helen G. Wiley; there were two sons born to them who are now with their mother in San Jose. Mrs. Winsor sued for and obtained a divorce from the doctor several years since which time he has been a resident of Livermore. He was married a second time in 1901 to Miss Josie Mendenhall. Deceased was attacked with consumption a few years ago which of late has become worse and he was unable to save himself. For several days before the end came he knew it was only a matter of a short time. He kept on his feet almost until the end.

The notes used in this sketch were written by the doctor himself for a TRIBUNE reporter the day before he died.

To Cure a Cold in One Day

Take Laxative Bromo Quinine Tablets. All druggists refund the money if it fails to cure. E. W. Grove's signature is on each box. 25c.

"Thousands of Articles" from a nickel upwards. We are making a "Clean Up" sale. H. Schellhaas, 11th st., corner store.

ABSOLUTE SECURITY.

Genuine

Carter's Little Liver Pills.

Must Bear Signature of

Brent Good

See Fac-Simile Wrapper Below.

Very small and as easy to take as sugar.

CARTER'S LITTLE LIVER PILLS.

FOR HEADACHE.
FOR DIZZINESS.
FOR BILIOUSNESS.
FOR TORPID LIVER.
FOR CONSTIPATION.
FOR SALLOW SKIN.
FOR THE COMPLEXION

GENUINE MUST HAVE SIGNATURE.

Price 25 Cents | Purely Vegetable. Brent Good

CURE SICK HEADACHE.